

LAKESIDE VIEWS LANDSCAPE CONCEPT

Wine Trail, West Kelowna

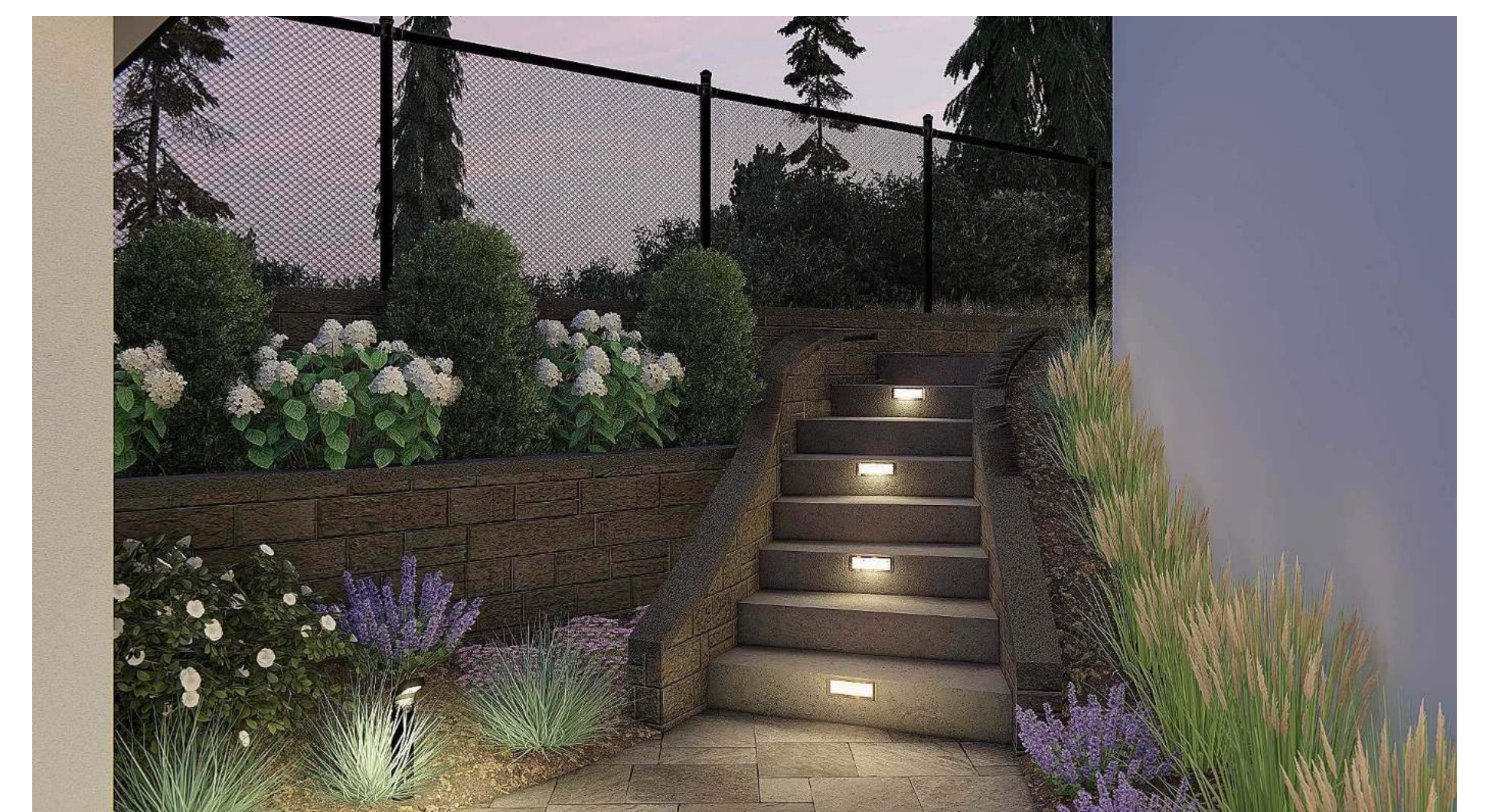

IN PARTNERSHIP WITH

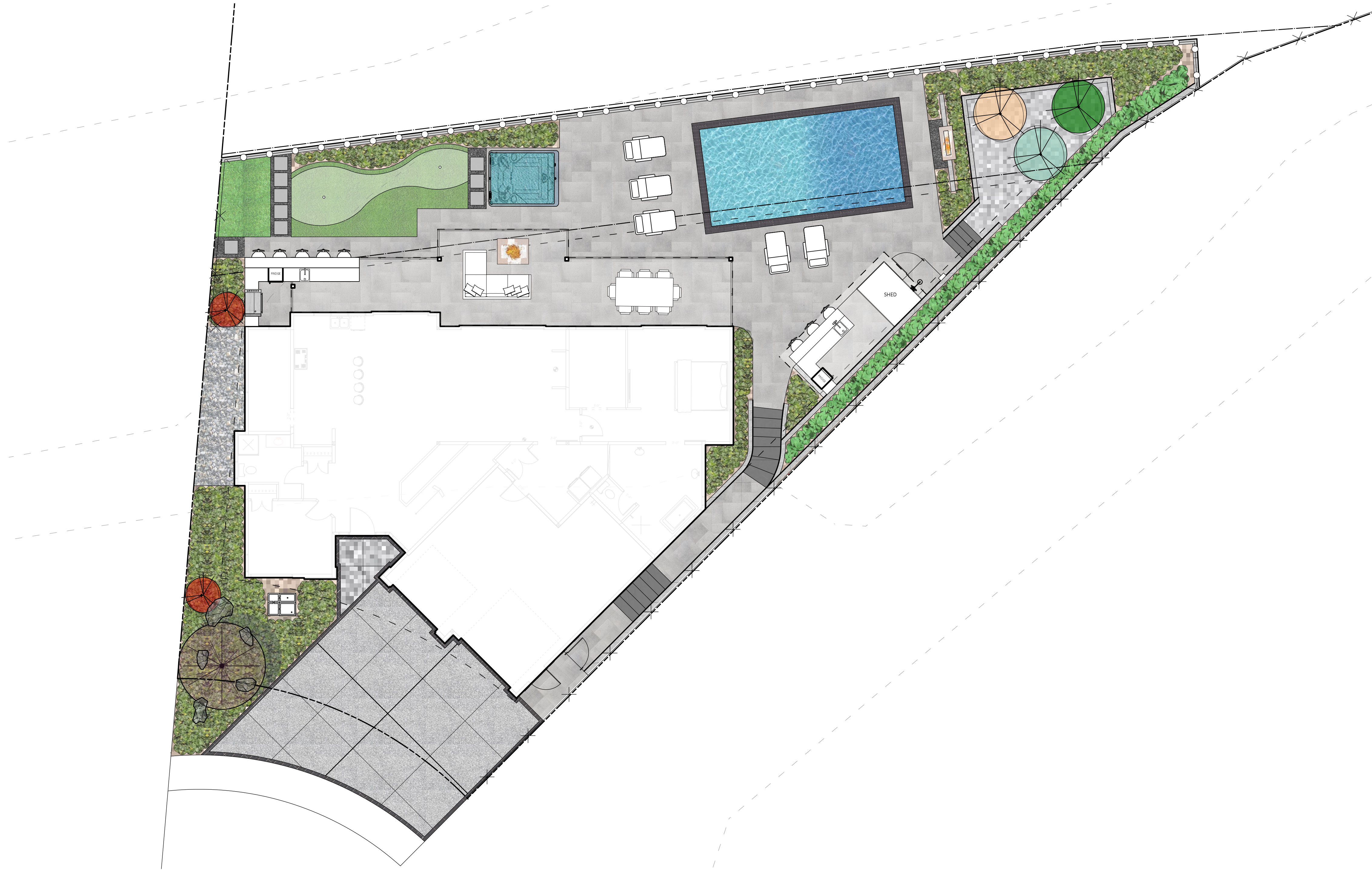
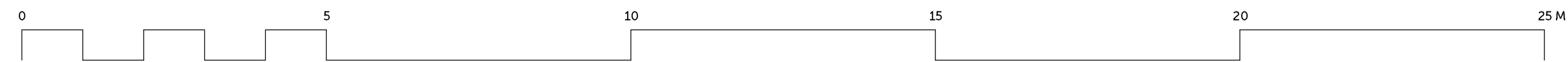

Project **LAKE SIDE VIEWS**
 Address **WINE TRAIL WEST KELOWNA**
 Drawing Title **COVER SHEET**

| ISSUE | DATE | COMMENT |
|-------|------|---------|
| | | |



Page Size: 24x36"
 Scale: 1:100
 Project No.: **AWT01**

Page
L-00

Drawing List

| Sheet No | Sheet Name | Sheet No | Sheet Name |
|----------|-------------------|----------|----------------|
| L-00 | COVER SHEET | L-08 | 3D PERSPECTIVE |
| L-01 | EXISTING SITE | L-09 | 3D PERSPECTIVE |
| L-02 | MATERIALS PLAN | L-10 | 3D PERSPECTIVE |
| L-03 | LIGHTING LEGEND | L-11 | 3D PERSPECTIVE |
| L-04 | LAYOUT PLAN | L-12 | 3D PERSPECTIVE |
| L-05 | PLANTING PLAN | L-13 | 3D PERSPECTIVE |
| L-06 | PLANTING PALLETTE | L-14 | DETAILS |
| L-07 | IRRIGATION PLAN | L-15 | NOTES |

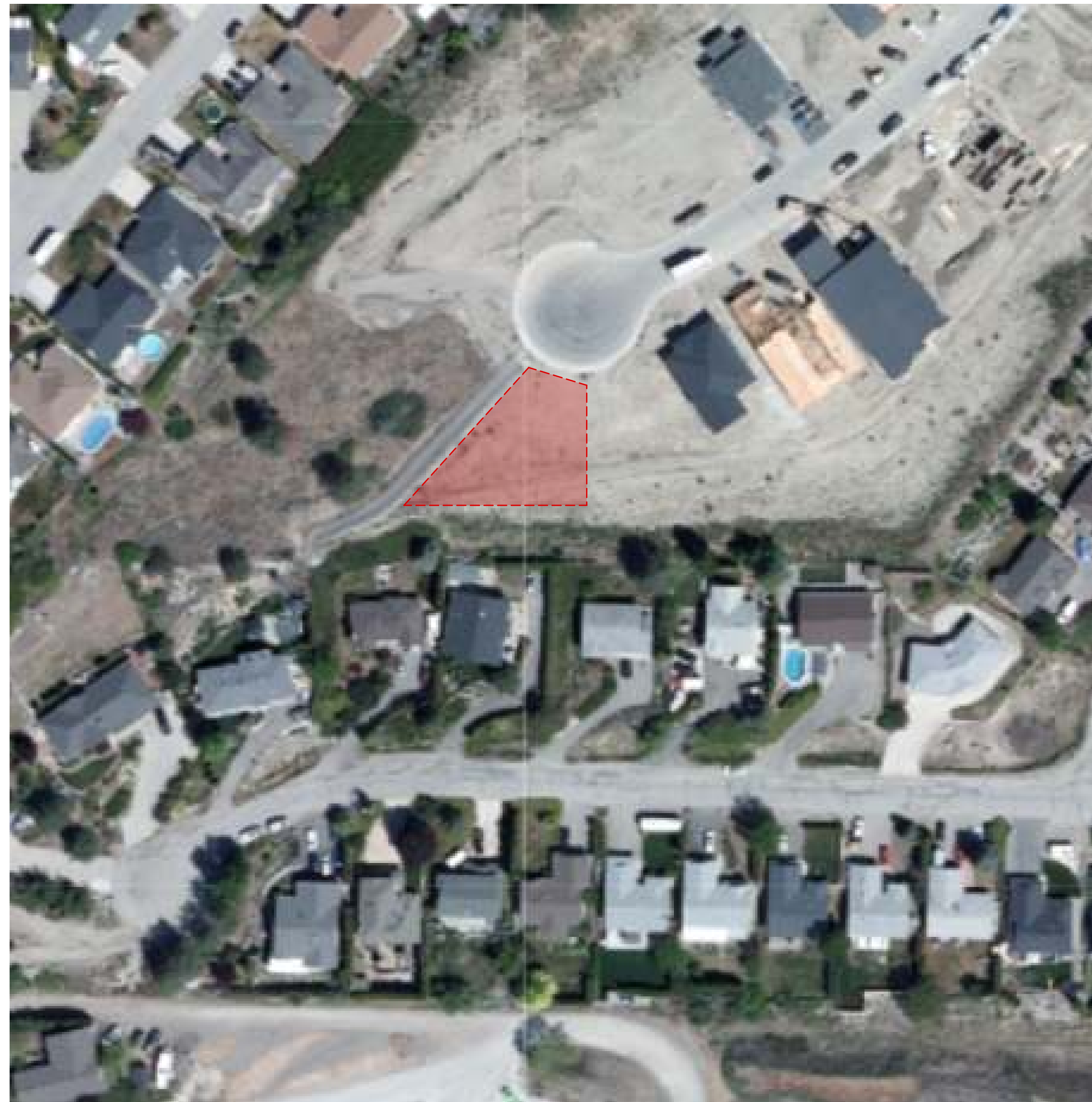

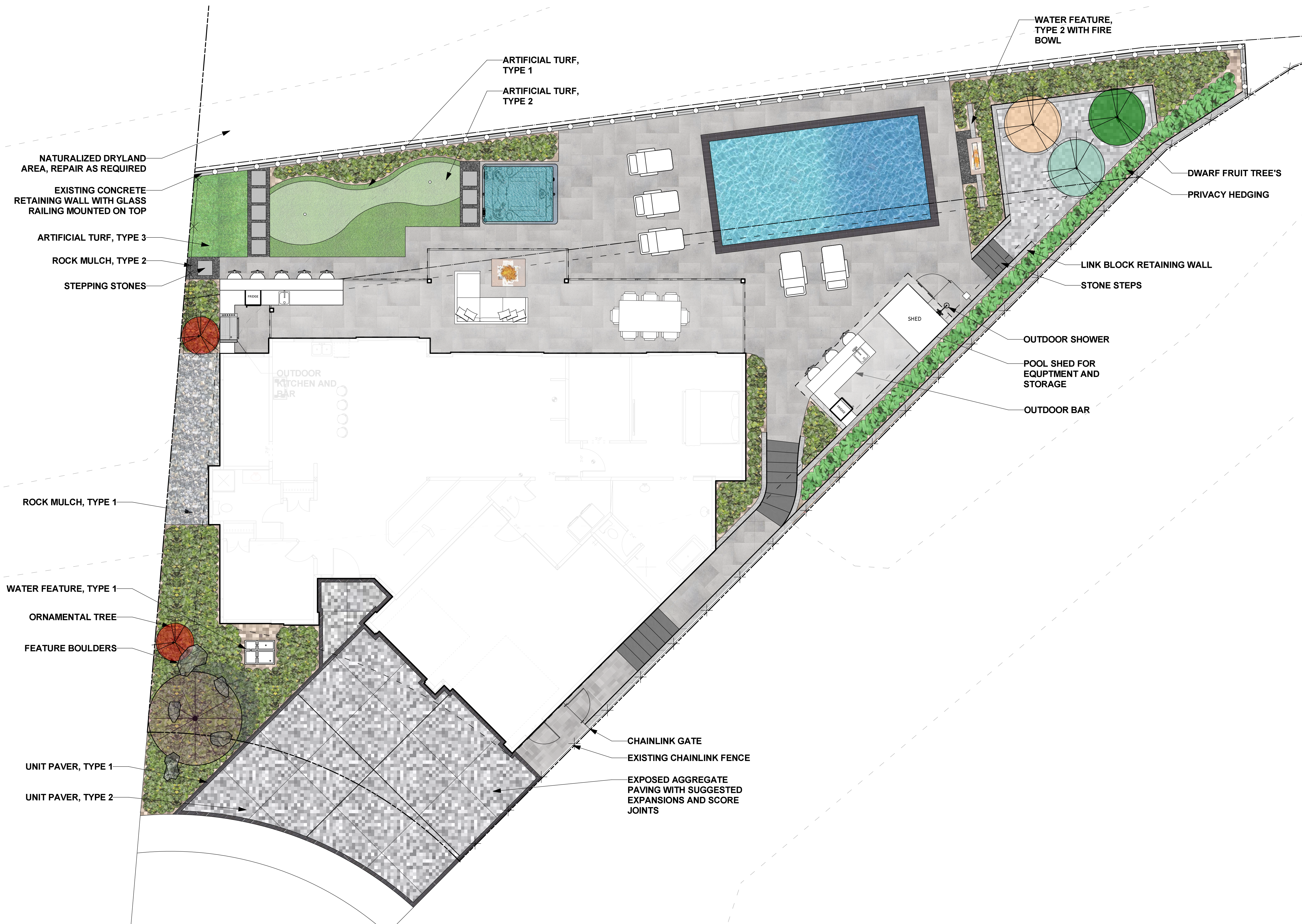

MATERIALS LEGEND

-  SITE BOUNDARY
-  PROPOSED TREES (Refer plant schedule)
-  PROPOSED PLANTING (Refer plant schedule)
-  PUTTING GREEN ARTIFICIAL TURF TYPE 1 & 2
-  DOG RUN ARTIFICIAL TURF TYPE 3
-  PLANTING AREA
-  BUILDING OUTLINE
-  PROPOSED POOL
-  EXPOSED AGGREGATE PAVING (minimum 3m spacing on score joints and 9m on expansion joints)
-  UNIT PAVERS TYPE 1
-  UNIT PAVERS TYPE 2
-  ROCK MULCH TYPE 1
-  ROCK MULCH TYPE 2
-  PROPOSED RAILING (METAL PICKET)
-  BOULDER
-  RETAINING WALL

| ISSUE | DATE | COMMENT |
|-------|------|---------|
| | | |

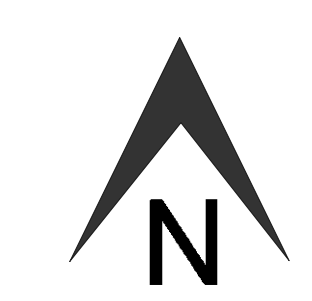



| ISSUE | DATE | COMMENT |
|-------|------|---------|
| | | |

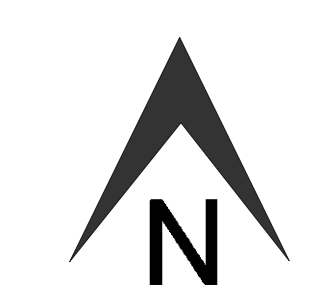



PLANTING SCHEDULE

| ID | Qty | Botanical Name | Common Name | Notes |
|--------------------------------|-----|--------------------------------------|---------------------------|--------|
| Trees | | | | |
| Apa | 2 | Acer Palmatum | Japanese maple | 2000mm |
| Cfl | 1 | Cornus florida 'Pink Rubra' | Pink Rubra Dogwood | 4500mm |
| Mdo | 1 | Malus domestica 'Gala' | Gala Apple Tree | 300mm |
| PaB | 1 | Prunus avium 'Bing' | Bing Cherry Tree | 300mm |
| Shrubs & Perennials | | | | |
| Ach | 3 | Astilbe chinensis 'Visions' | Visions Astilbe | 600mm |
| Aro | 5 | Aubretia 'Royal Red' | Royal Red Rock Cress | 400mm |
| BGr | 27 | Buxus x 'Green Mountain' | Green Mountain Boxwood | 900mm |
| CcW | 3 | Campanula carpatica 'White Clips' | White Clips Bellflower | 300mm |
| Hwh | 14 | Hemerocallis 'White Temptation' | Daylilies Daylily | 400mm |
| HOb | 3 | Heuchera 'Obsidian' | Obsidian Coral Bells | 450mm |
| HBC | 3 | Hosta 'Brim Cup' | Brim Cup Hosta | 500mm |
| HoP | 3 | Hosta 'Patriot' | Patriot Hosta | 1000mm |
| Har | 20 | Hydrangea arborescens 'Annabelle' | Annabelle Hydrangea | 1200mm |
| Hpa | 2 | Hydrangea paniculata 'Pinky Winky' | Pinky Winky Hydrangea | 2000mm |
| Lan | 9 | Lavandula angustifolia Blue Cushior | Blue Cushion English Lave | 400mm |
| MVa | 10 | Molinia 'Variegata' | Variegated Purple Moor Gi | 600mm |
| Nra | 6 | Nepeta racemosa 'Walker's Low' | Walker's Low Catmint | 900mm |
| Pvi | 1 | Philadelphus virginialis 'Snowbelle' | Snowbelle Mockorange | 1200mm |
| Ssy | 14 | Salvia sylvestris | May night salvia | 600mm |
| Annuals | | | | |
| Ornamental Grasses | | | | |
| FGI | 23 | Festuca glauca 'Elijah Blue' | Elijah blue fescue | 300mm |
| Hma | 3 | Hakonechloa macra 'Aureloa' | Japanese Forest Grass | 750mm |
| MVa | 3 | Molinia 'Variegata' | Variegated Purple Moor Gi | 600mm |
| Msi | 5 | Miscanthus sinensis 'Huron Sunrise' | Huron Sunrise Maiden Gra | 1200mm |
| Cac | 6 | Calamagrostis x acutiflora | Karl Foerster Reed Grass | 600mm |

| ISSUE | DATE | COMMENT |
|-------|------|---------|
| | | |

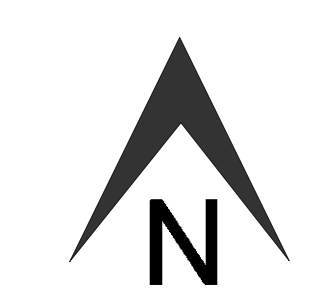

TREES



Acer Palmatum
Japanese Maple



Cornus florida 'Pink Rubra'
Pink Rubra Dogwood



Malus domestica 'Gala'
Gala Apple Tree



Prunus avium 'Bing'
Bing Cherry Tree

SHRUBS & PERENNIALS



Artemesia 'Silvermound'
Silvermound Artemesia



Astilbe chinensis 'Visions'
Visions Astilbe



Campanula carpatica 'White Clip'
White Clips Bellflower



Buxus x 'Green Mountain'
Green Mountain Boxwood



Hosta 'Patriot'
Patriot Hosta



Hemerocallis 'White Temptation'
Daylilies Daylily



Heuchera 'Obsidian'
Obsidian Coral Bells



Hosta 'Brim Cup'
Brim Cup Hosta



Aubretia 'Royal Red'
Royal Red Rock Cress



Lavandula ang 'Big Time Blue'
English Lavender



Hydrangea paniculata 'Pinky Wink'
Pinky Winky Hydrangea



Hydrangea arborescens 'Annabelle'
Annabelle Hydrangea



Matteuccia struthiopteris
Ostrich Fern



Nepeta racemosa 'Walker's Low'
Walker's Low Catmint



Philadelphus 'Snowbelle'
Snowbelle Mockrorange



Salvia sylvestris
May night salvia



Sedum 'John Creech'
John Creech Sedum

ORNAMENTAL GRASSES



Miscanthus Sinensis 'Huron Sunrise'
Huron Sunrise Maiden Grass



Festuca glauca 'Elijah Blue'
Elijah blue fescue



Hakonechloa macra 'Aureloa'
Japanese Forest Grass



Molinia 'Variegata'
Variegated Purple Moor Grass



Calamagrostis x acutiflora
Karl Foerster Reed Grass

| ISSUE | DATE | COMMENT |
|-------|------|---------|
| | | |

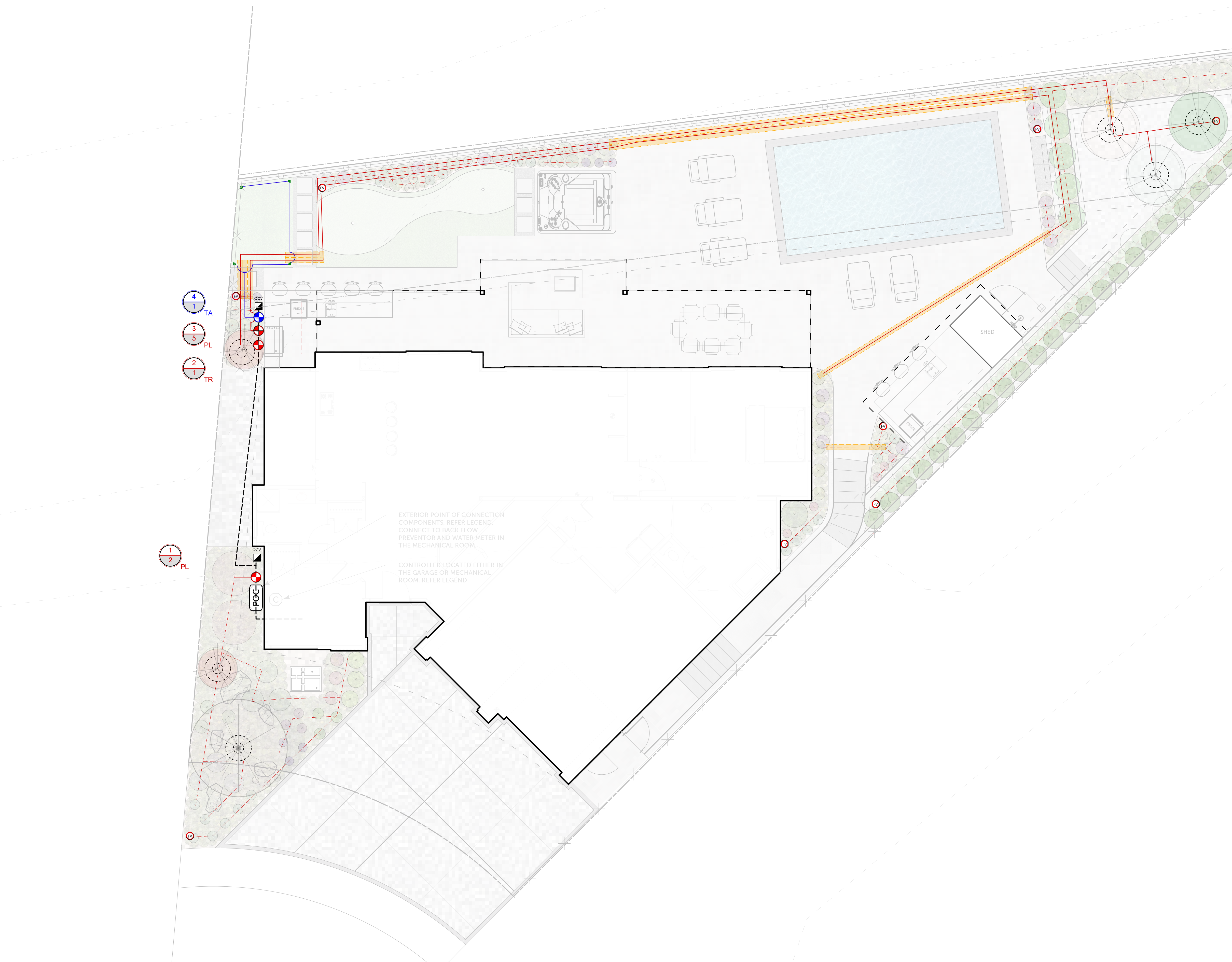

IRRIGATION LEGEND

- POP-UP SPRAYHEAD W/ 8' FIXED NOZZLES; HUNTER PROS-04PRS30-CV W/ TORO PRECISION SERIES NOZZLES
- POINT SOURCE SYSTEM FOR PLANTING AREAS - 3/4" POLYETHYLENE DISTRIBUTION TUBING RAINBIRD XERI-BUG EMITTERS. (1) 2.0 GPH EMITTER FOR EACH SHRUB AND (1) 1.0 GPH EMITTER FOR EACH PERENNIAL, GRASS & GROUNDCOVER
- TREE DRIP RING; NETAFIM TECHLINE CV, 0.9 GPH, 0.3m EMITTER SPACING
- REMOTE CONTROL VALVE KIT FOR SPRAYHEAD ZONES; 1" HUNTER PGV
- LOW FLOW REMOTE CONTROL VALVE KIT FOR PLANTING & TREE AREAS; 1" HUNTER PCZ KIT
- FLUSH VALVE; 3/4" SCHEDULE 40 PVC BALL VALVE
- QUICK COUPLER VALVE; 1" RAINBIRD SRC
- ZONE NUMBER
ZONE FLOW
ZONE TYPE (TA - TURF AREA, PA - PLANTING AREA, TR - TREES, GR - GARDEN)
- IRRIGATION SLEEVE; SCHEDULE 40 PVC 2" MIN. OR TWICE THE DIA. OF THE PIPE CONTAINED. INSTALL IRRIGATION WIRING IN SEPARATE 1" ELECTRICAL CONDUIT. EXTEND SLEEVE 0.3m PAST EDGE OF HARD SURFACE
- LATERAL LINE; CLASS 200 PVC PIPE 3/4", UNLESS OTHERWISE NOTED
- MAIN LINE; 1" SCHEDULE 40 PVC
- POINT OF CONNECTION (POC)
- ISOLATION VALVE; 1" RED-WHITE #208
- MASTER VALVE; 1" HUNTER ICV
- FLOW SENSOR; 1" HUNTER HFS W/ SENSOR TREE (OPTIONAL)
- BLOW-OUT DEVICE; 1" SCHEDULE 40 TEE W/ RED WHITE BALL VALVE 3/4" 600 #WOG W/ PLUG, ANGLE STRAIGHT UP
- CONTROLLER; HUNTER I-CORE SERIES, IC-600M 6 STATION CONTROLLER

ZONE CHART

| ZONE # | VALVE SIZE | LANDSCAPE TYPE | PRODUCT TYPE | APPLICATION RATE | OPERATING PRESSURE | ZONE FLOW | OPERATING SCHEDULE |
|--------|------------|----------------|--------------|------------------|--------------------|-----------|-----------------------|
| 1 | 1" | PLANTING AREA | POINT SOURCE | 7.4mm/hr | 40 PSI | 2 GPM | 30 MINS / 3X PER WEEK |
| 2 | 1" | TREES | POINT SOURCE | 7.4mm/hr | 30 PSI | 1 GPM | 30 MINS / 3X PER WEEK |
| 3 | 1" | PLANTING AREA | POINT SOURCE | 7.4mm/hr | 40 PSI | 5 GPM | 30 MINS / 3X PER WEEK |
| 4 | 1" | DOG RUN | SPRAYHEAD | 25.4mm/hr | 30 PSI | 1 GPM | AS REQUIRED |

TOTAL RUNTIME PER WEEK = 270 MINS / WEEK (4.5 HRS)

| ISSUE | DATE | COMMENT |
|-------|------|---------|
| | | |

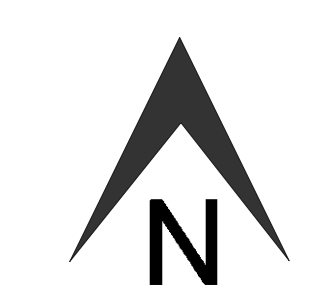

KEY PLAN

SCALE 1:300

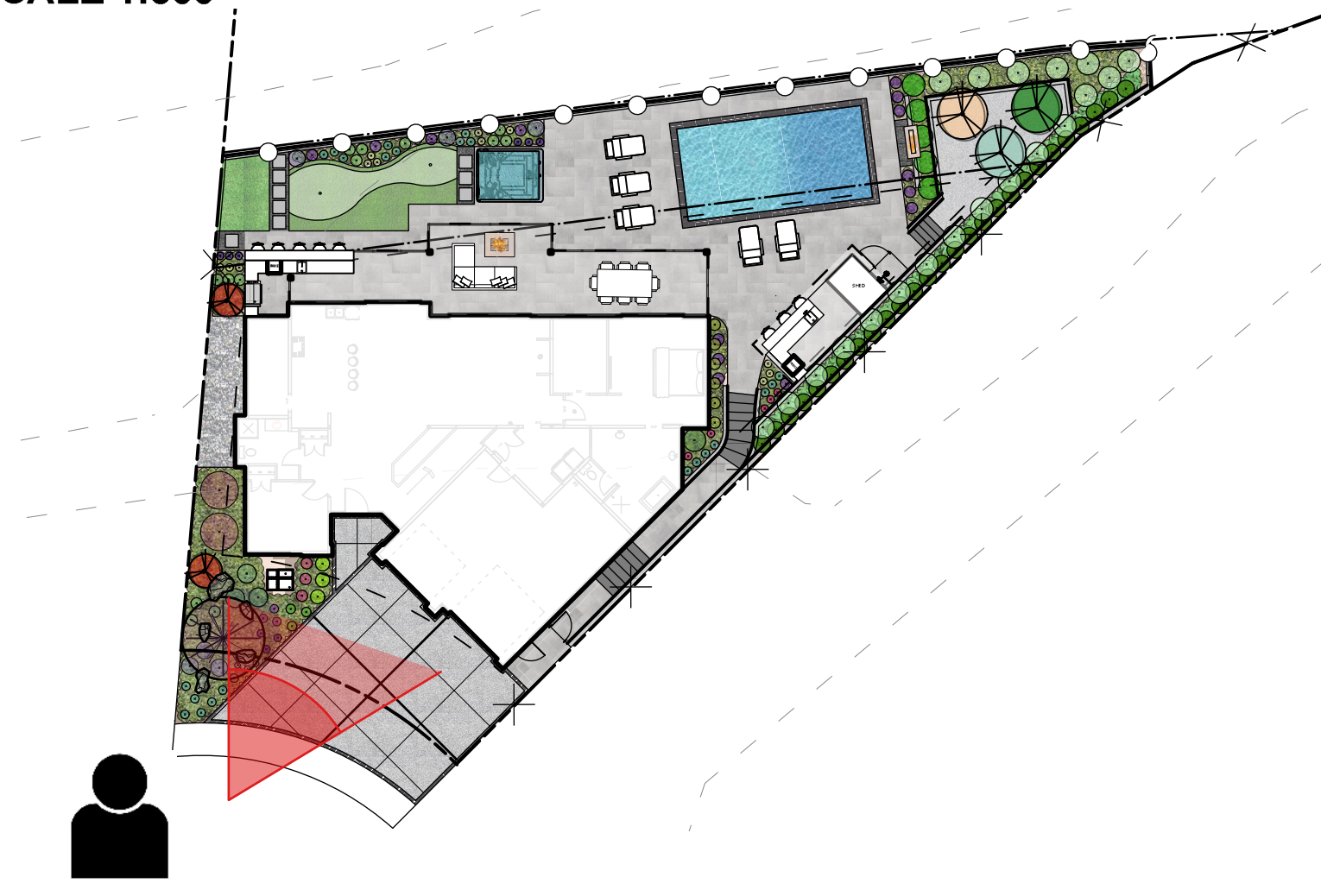

| ISSUE | DATE | COMMENT |
|-------|------|---------|
| | | |



KEY PLAN

SCALE 1:300

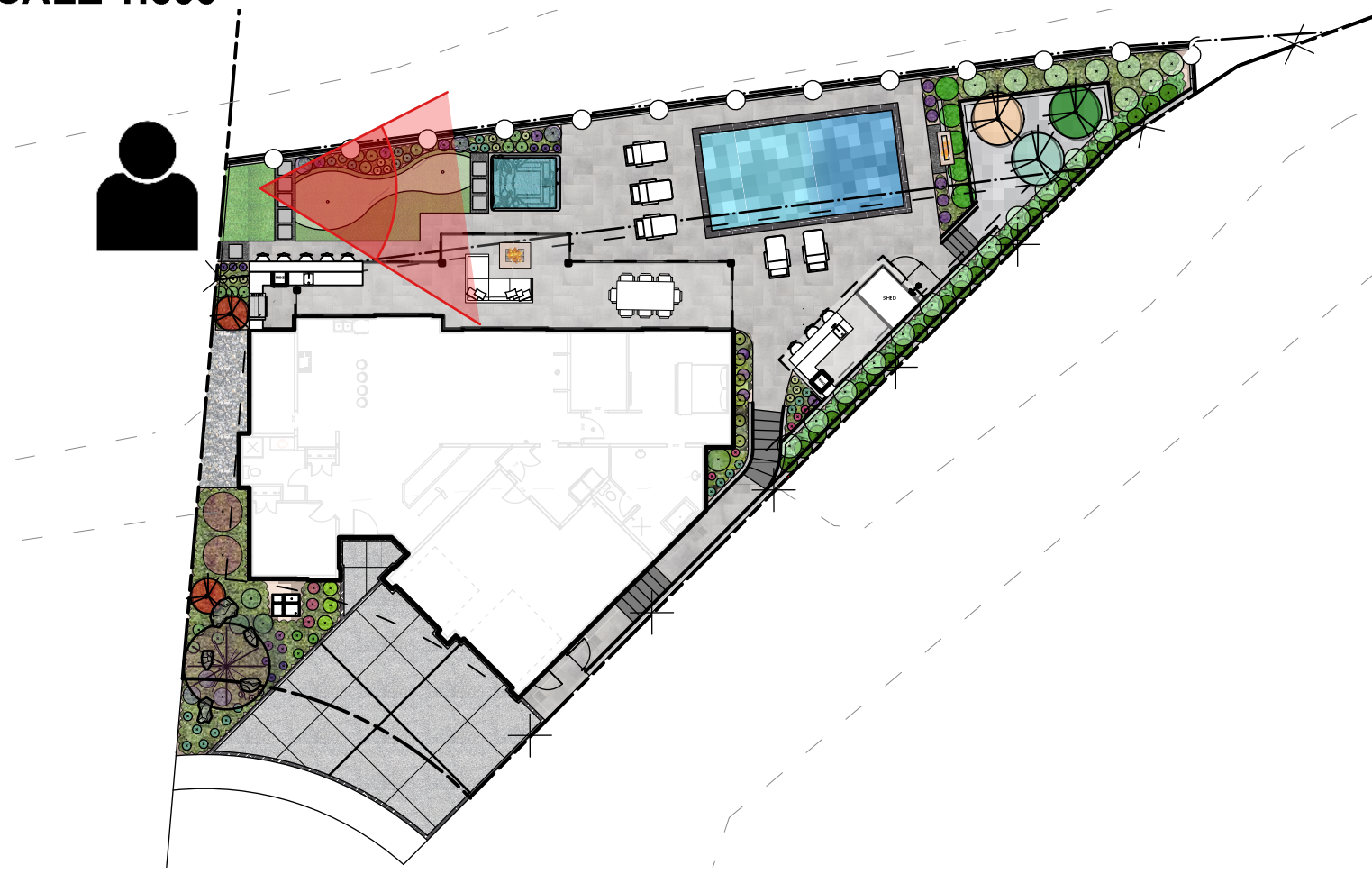

| ISSUE | DATE | COMMENT |
|-------|------|---------|
| | | |

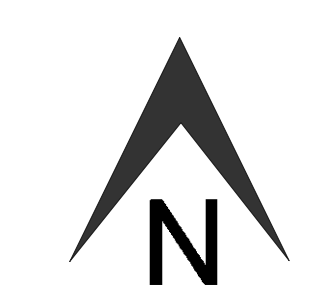

KEY PLAN

SCALE 1:300

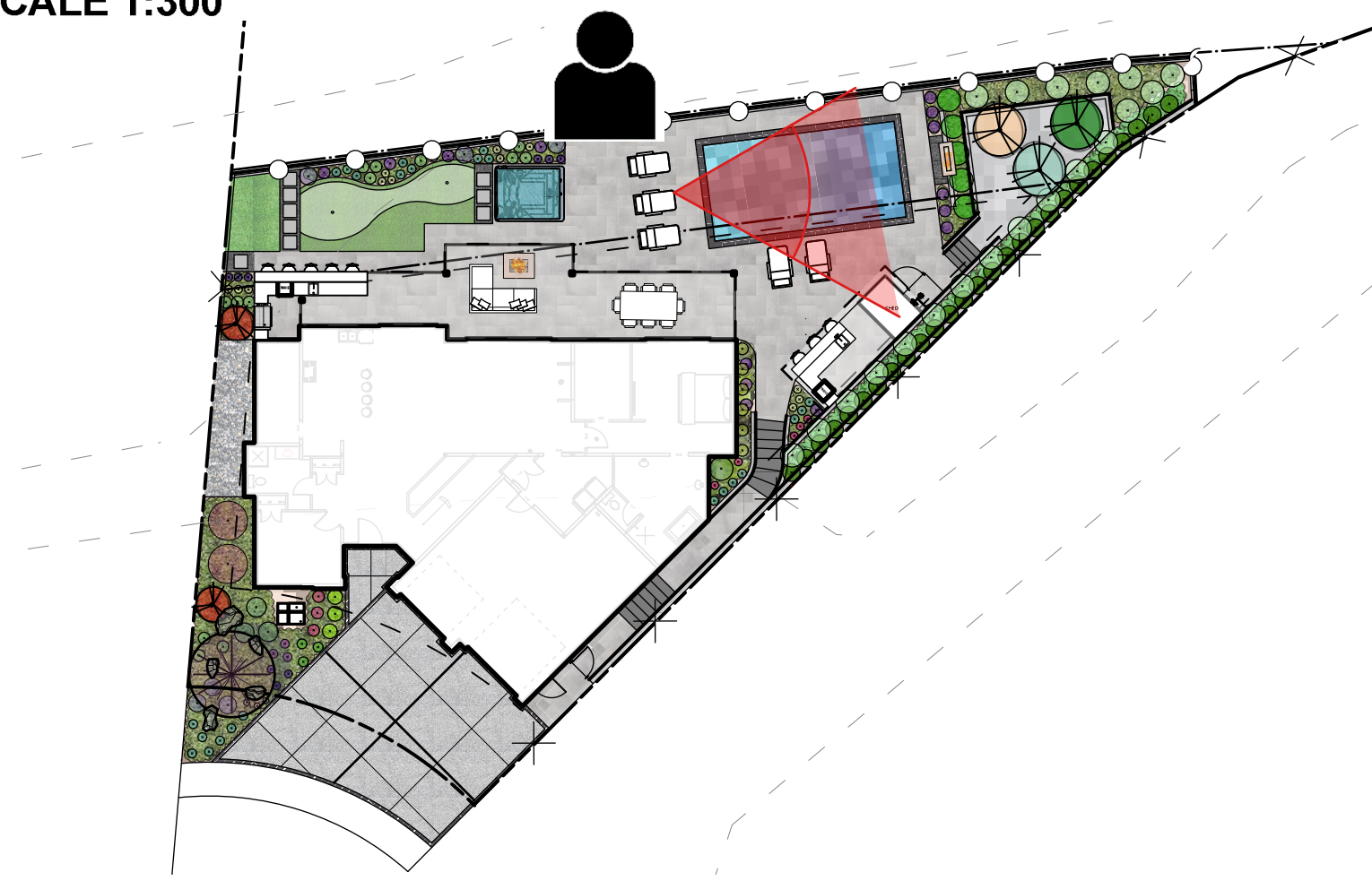

IN PARTNERSHIP WITH



| | |
|---------------|--------------------------------|
| Project | LAKESIDE VIEWS |
| Address | WINE TRAIL WEST KELOWNA |
| Drawing Title | 3D PERSPECTIVE |

| ISSUE | DATE | COMMENT |
|-------|------|---------|
| | | |



Page Size: 24x36"
Scale: N/A
Project No.: **AWT01**

KEY PLAN

SCALE 1:300

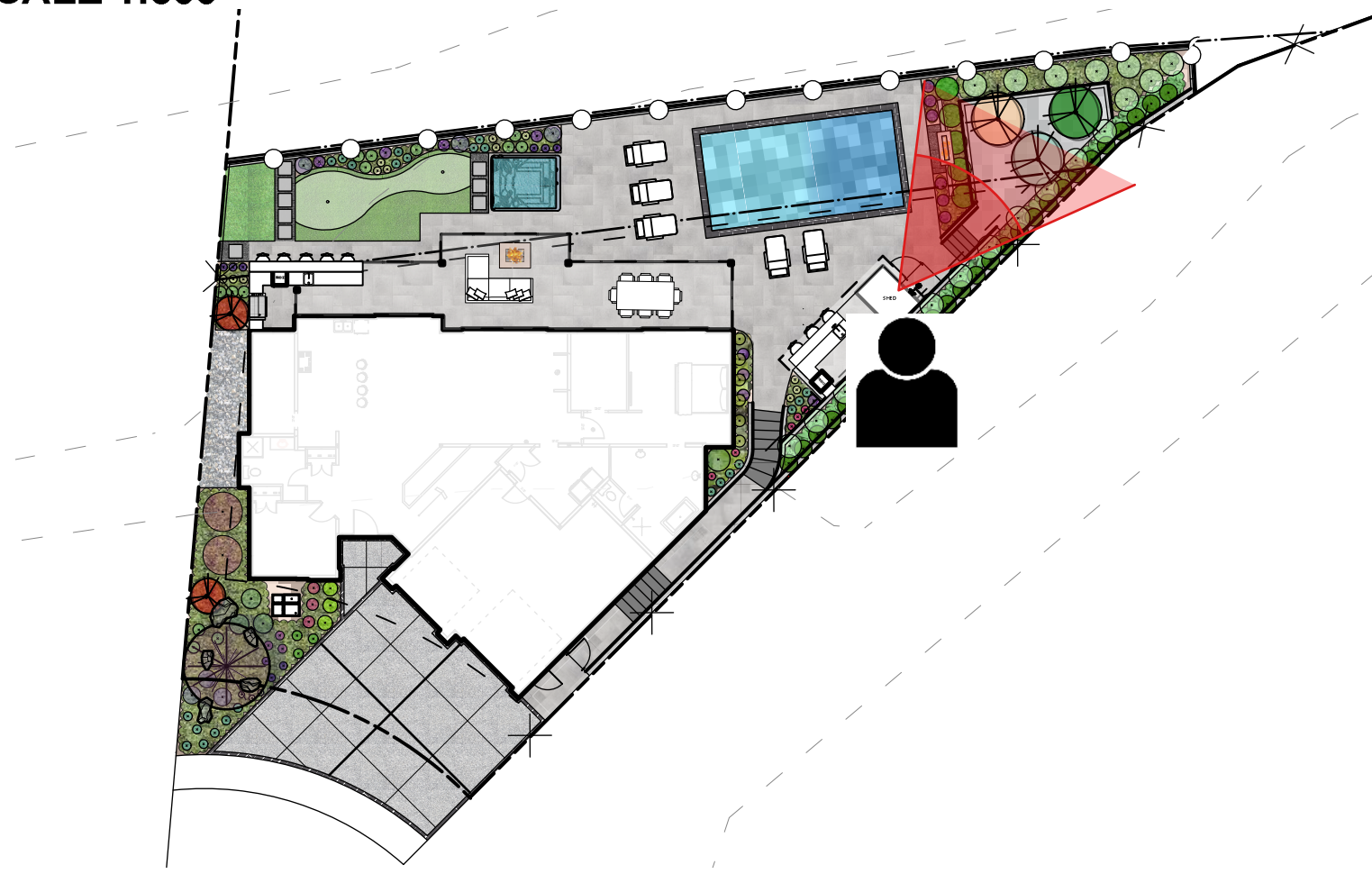

IN PARTNERSHIP WITH



| | |
|---------------|-------------------------|
| Project | LAKESIDE VIEWS |
| Address | WINE TRAIL WEST KELOWNA |
| Drawing Title | 3D PERSPECTIVE |

| ISSUE | DATE | COMMENT |
|-------|------|---------|
| | | |

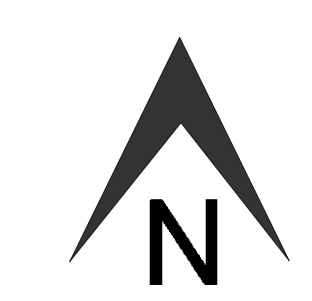

Page Size: 24x36"
 Scale: N/A
 Project No.: **AWT01**

KEY PLAN
SCALE 1:300

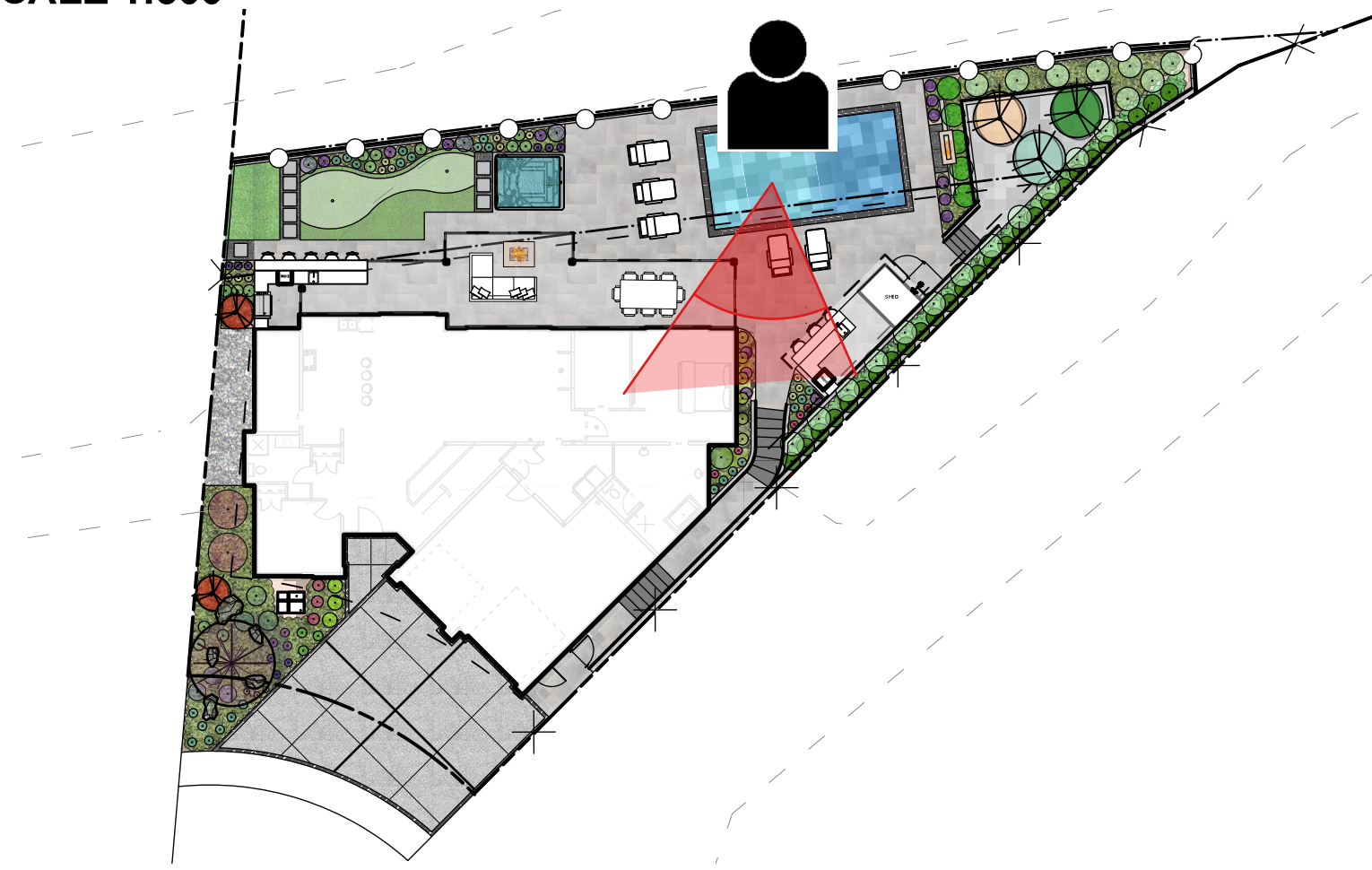

| ISSUE | DATE | COMMENT |
|-------|------|---------|
| | | |



KEY PLAN
SCALE 1:300

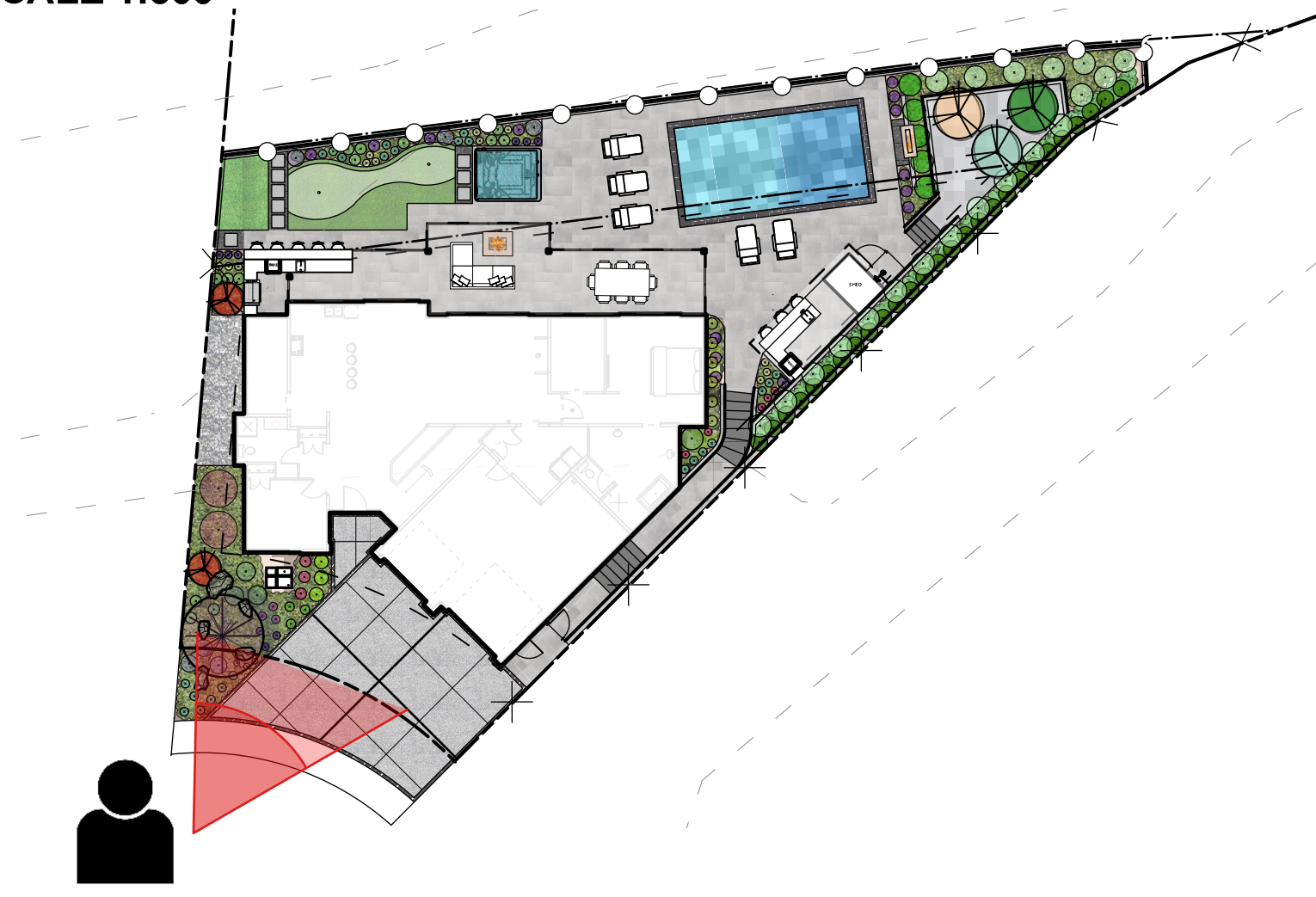

| ISSUE | DATE | COMMENT |
|-------|------|---------|
| | | |



KEY PLAN

SCALE 1:300

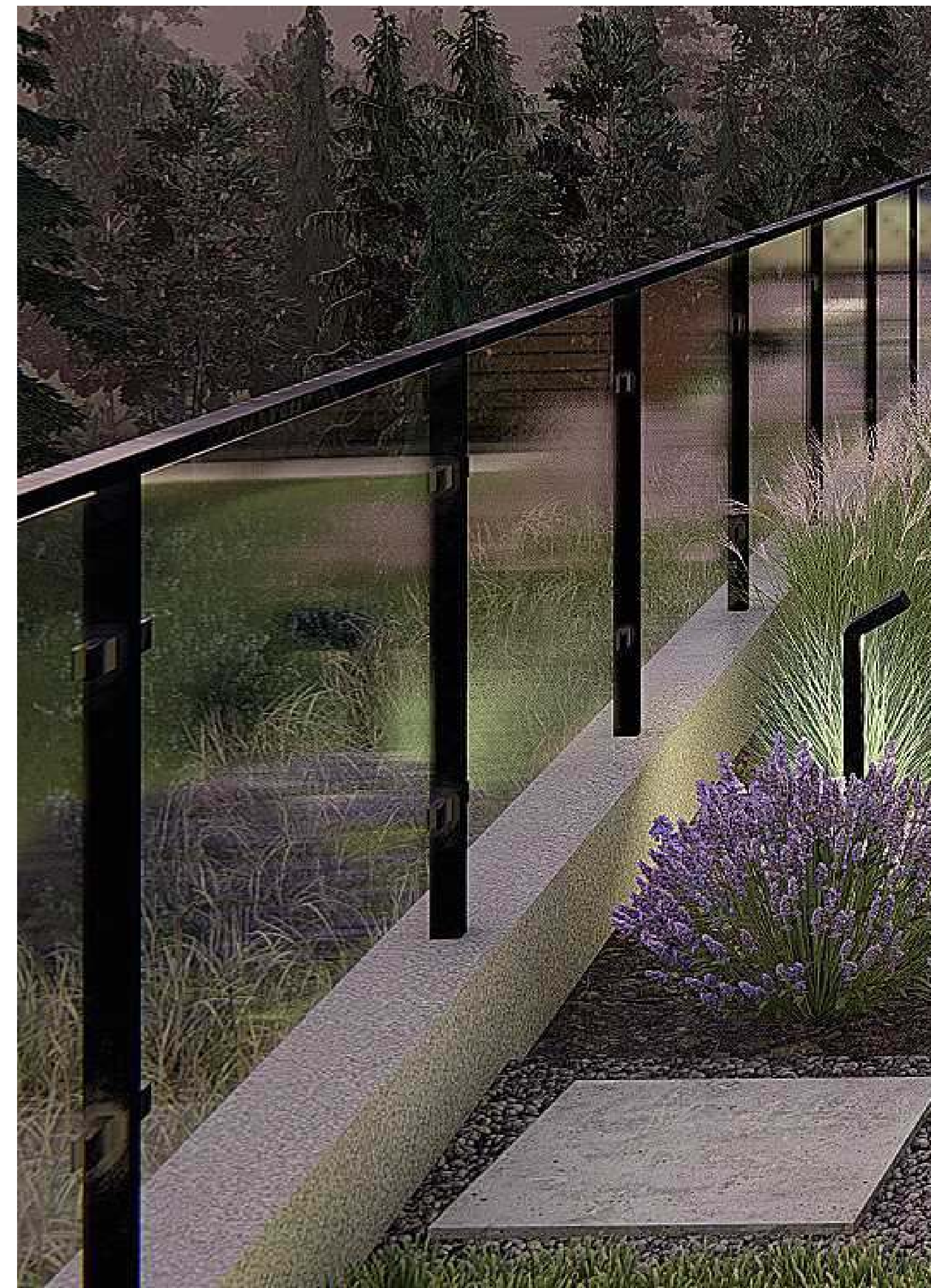
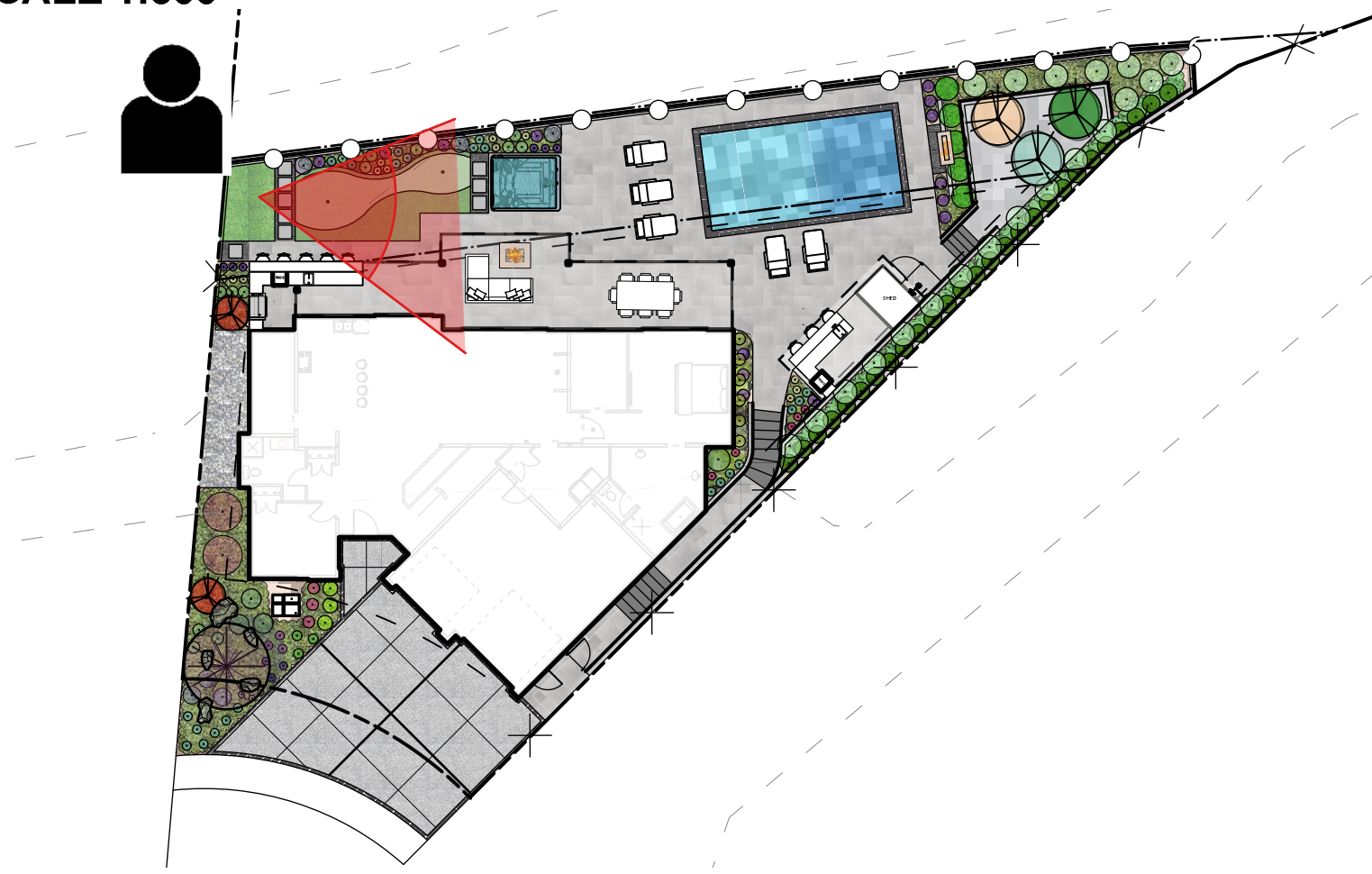

| ISSUE | DATE | COMMENT |
|-------|------|---------|
| | | |

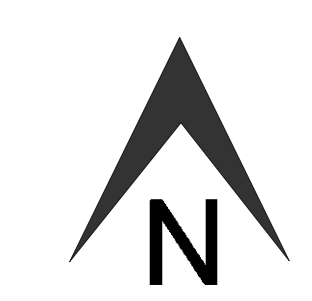

KEY PLAN

SCALE 1:300

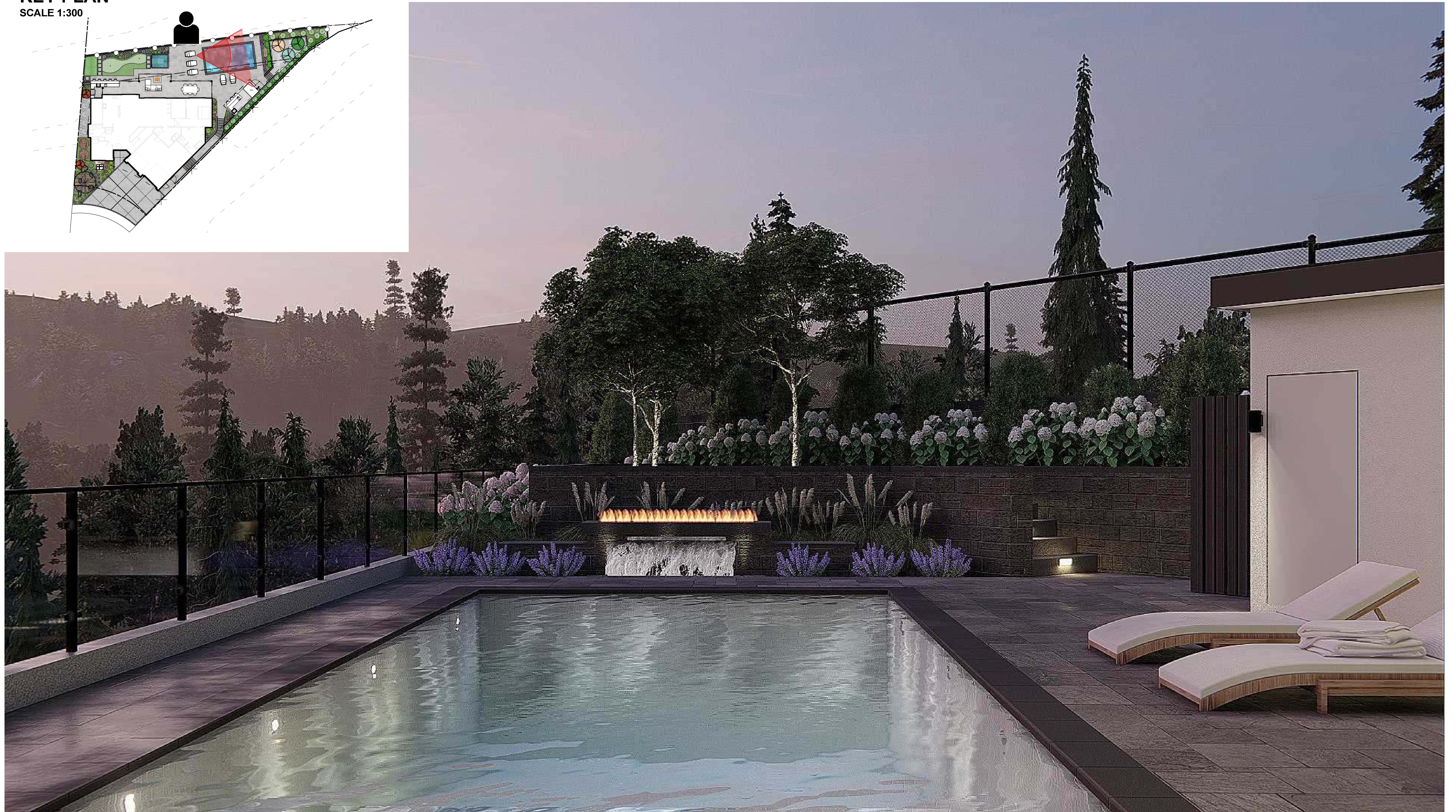
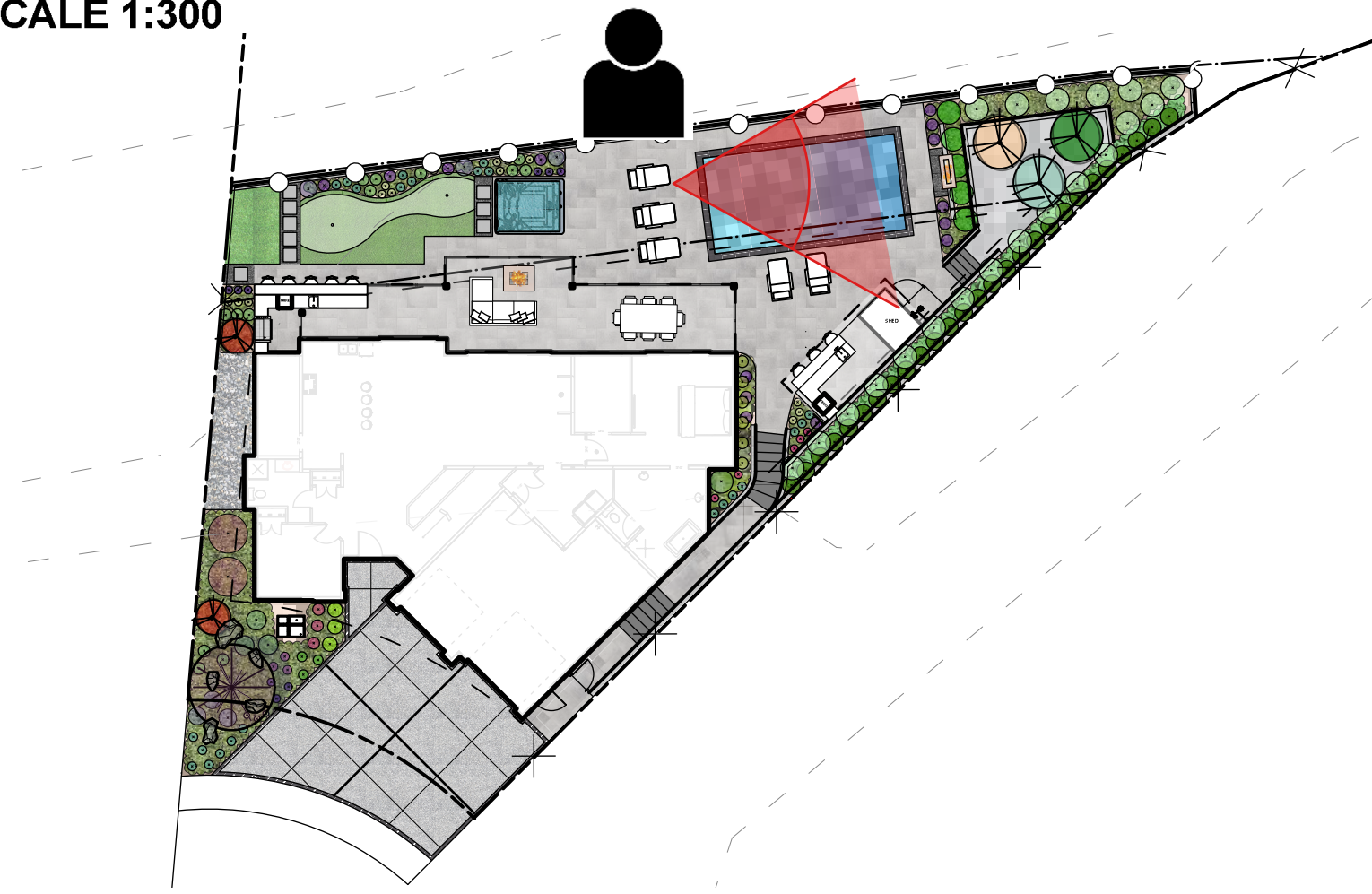

| ISSUE | DATE | COMMENT |
|-------|------|---------|
| | | |



KEY PLAN

SCALE 1:300

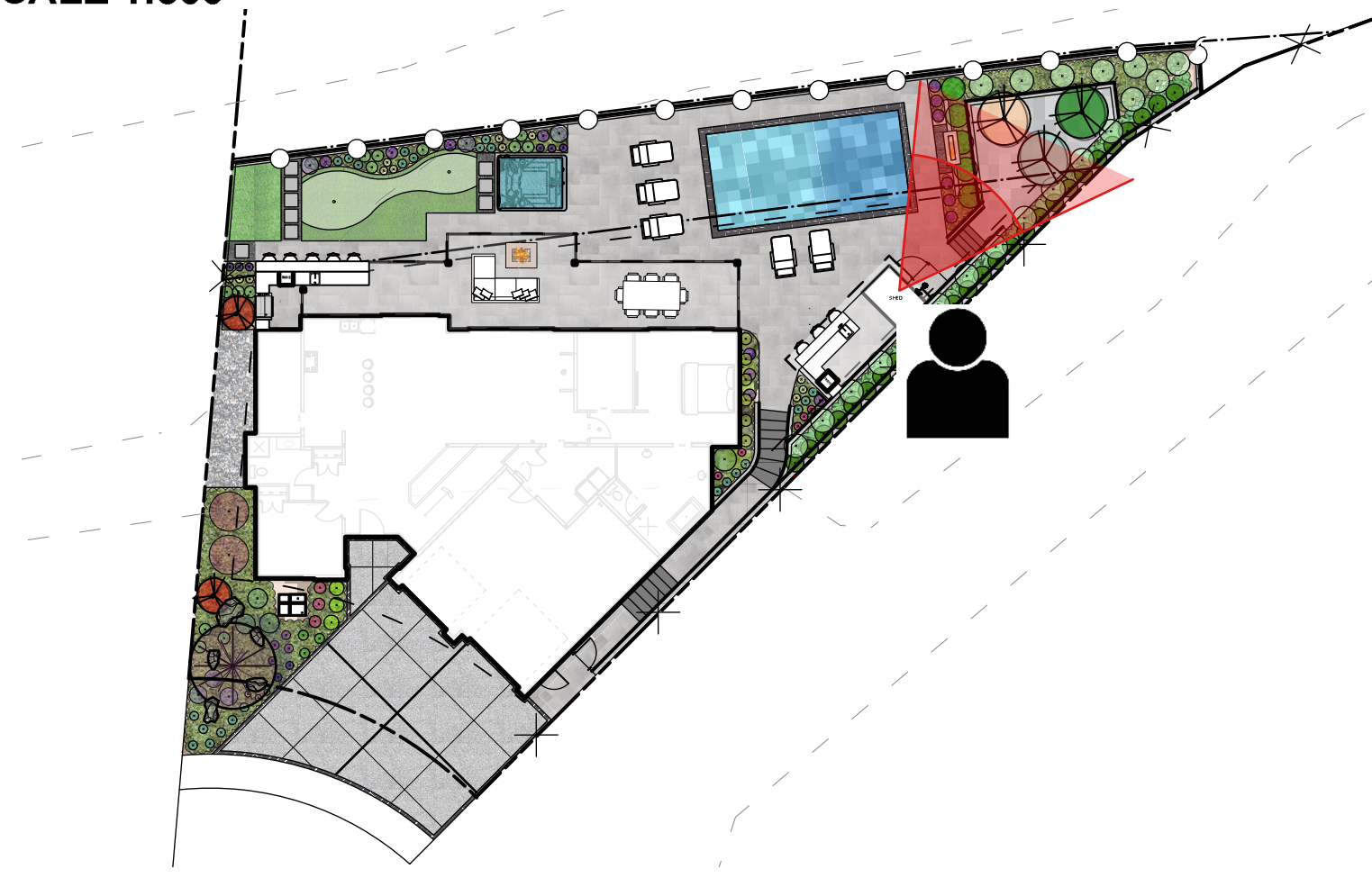

| ISSUE | DATE | COMMENT |
|-------|------|---------|
| | | |



KEY PLAN

SCALE 1:300

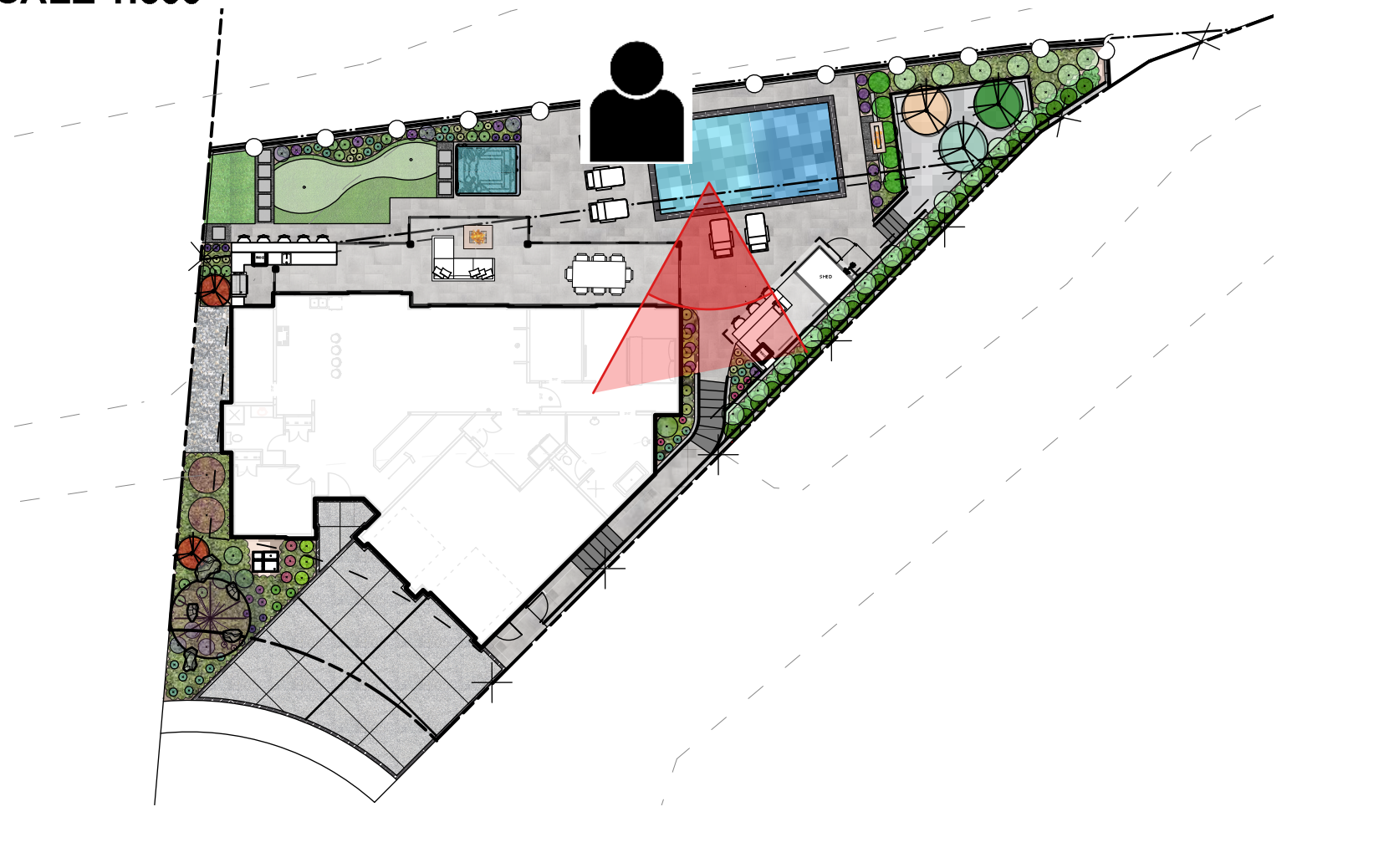

IN PARTNERSHIP WITH



| | |
|---------------|--------------------------------|
| Project | LAKESIDE VIEWS |
| Address | WINE TRAIL WEST KELOWNA |
| Drawing Title | 3D PERSPECTIVE |

| ISSUE | DATE | COMMENT |
|-------|------|---------|
| | | |



Page Size: 24x36"
Scale: N/A
Project No.: **AWT01**

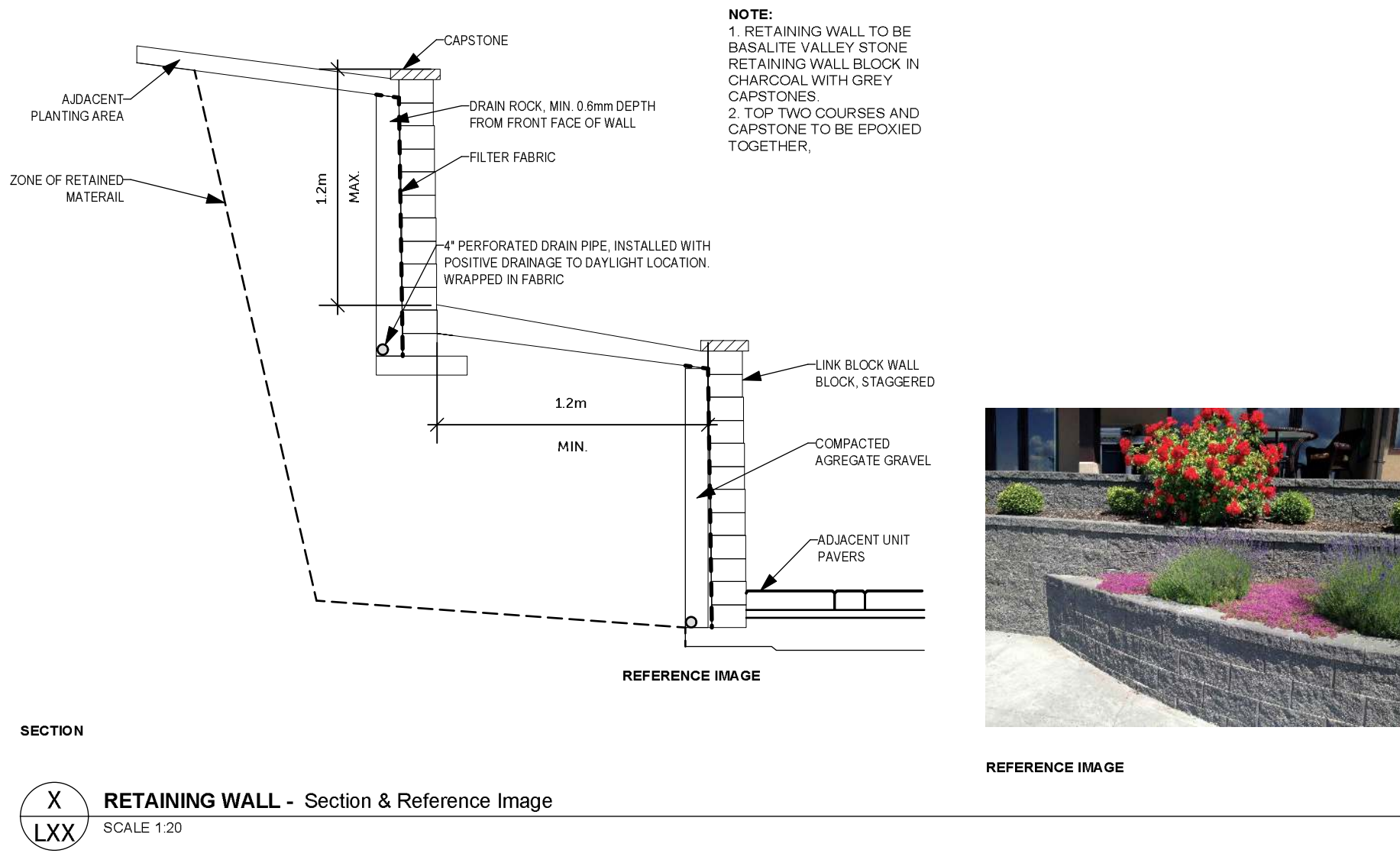
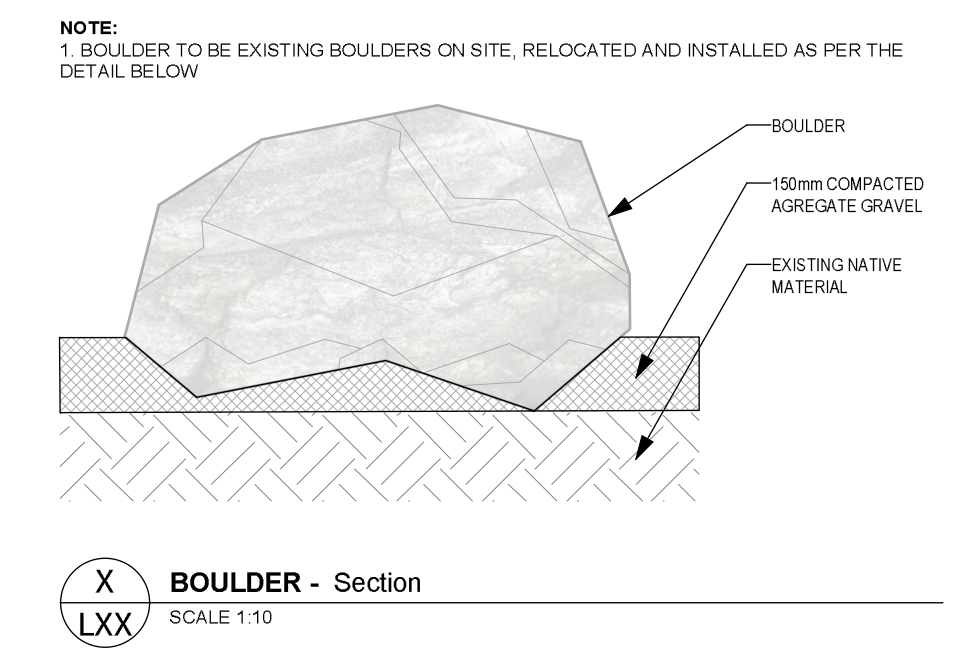
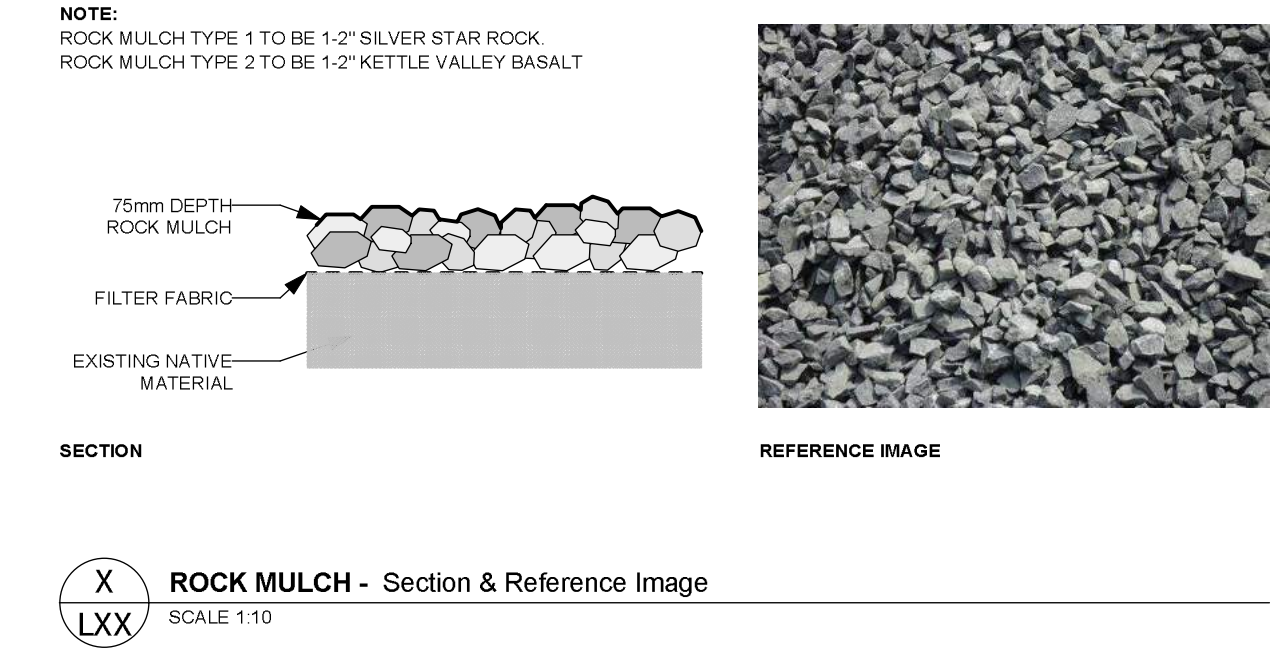
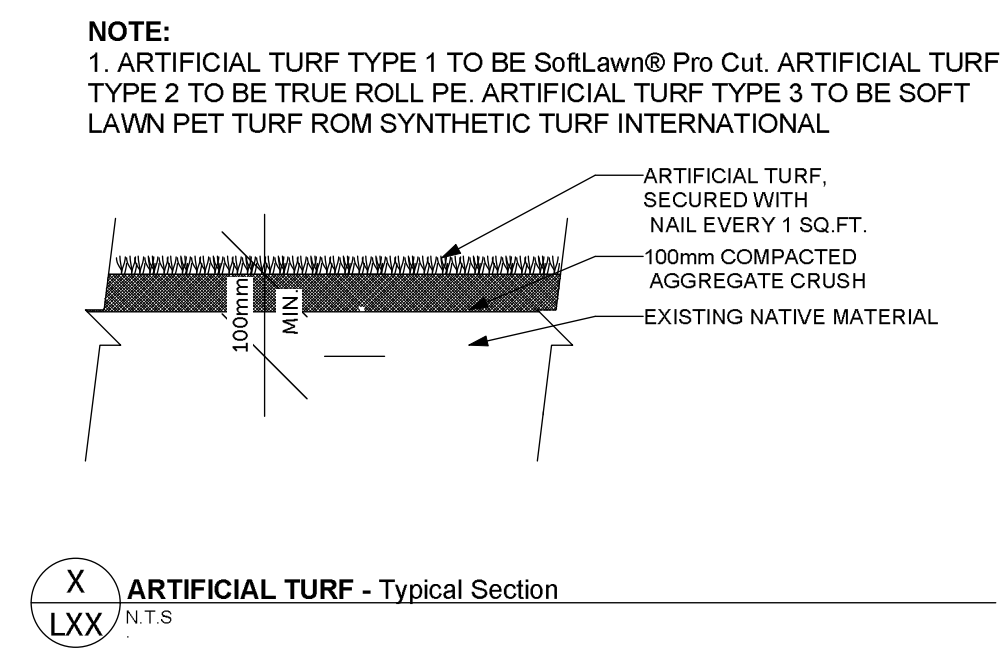
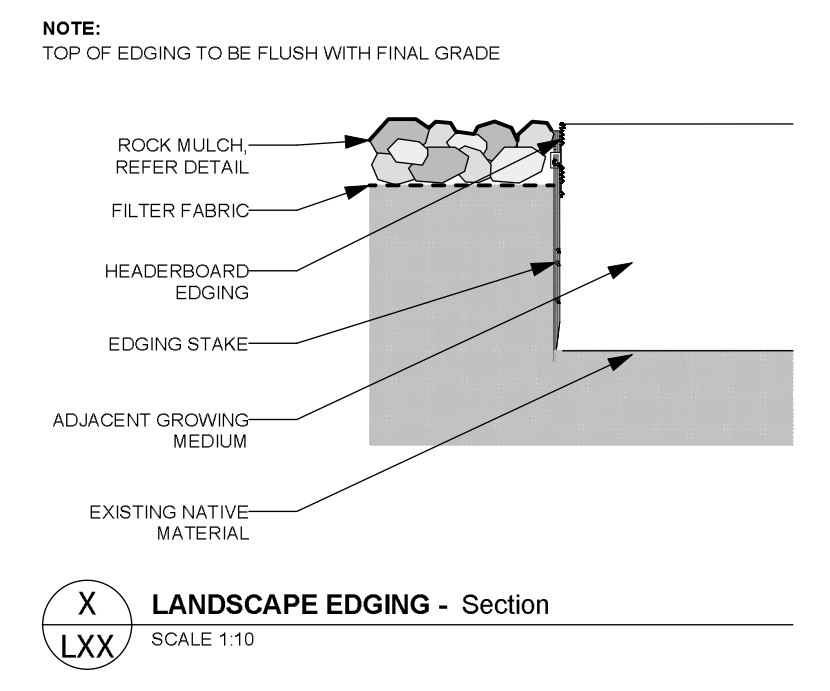
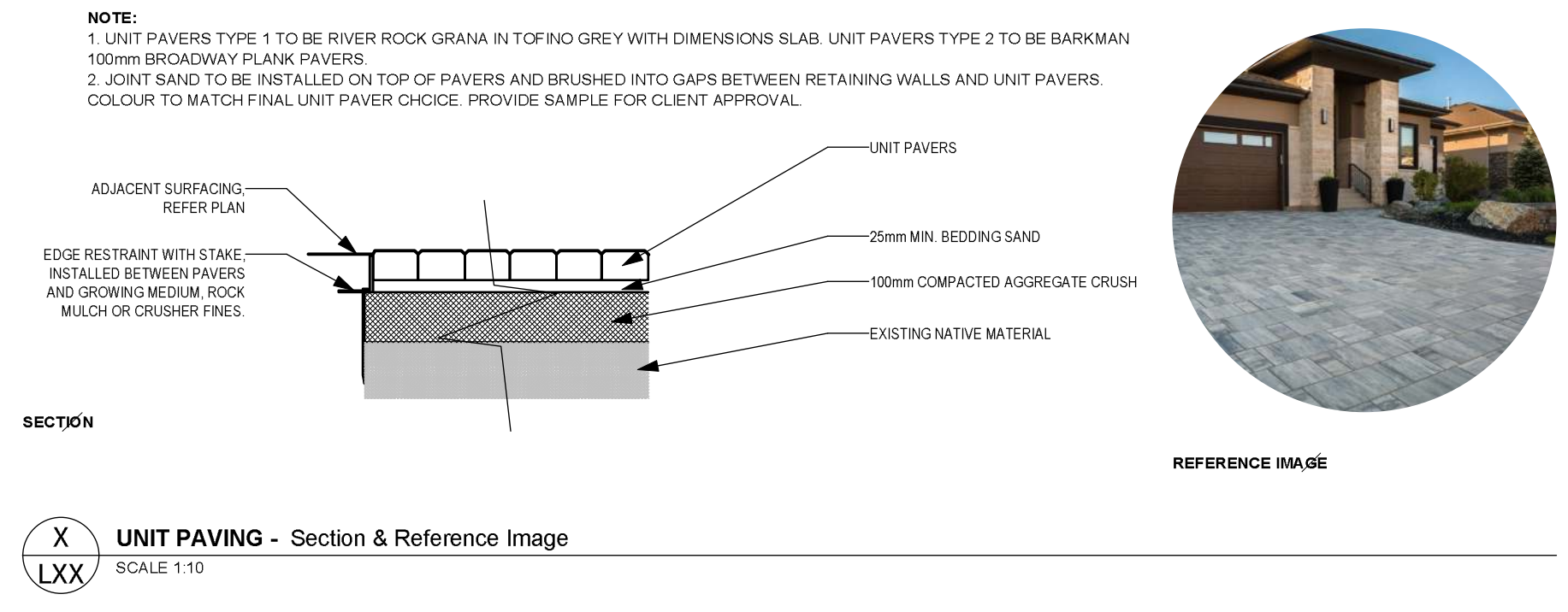

X LXX **WATER FEATURE TYPE 1 - Reference Image**
SCALE 1:20

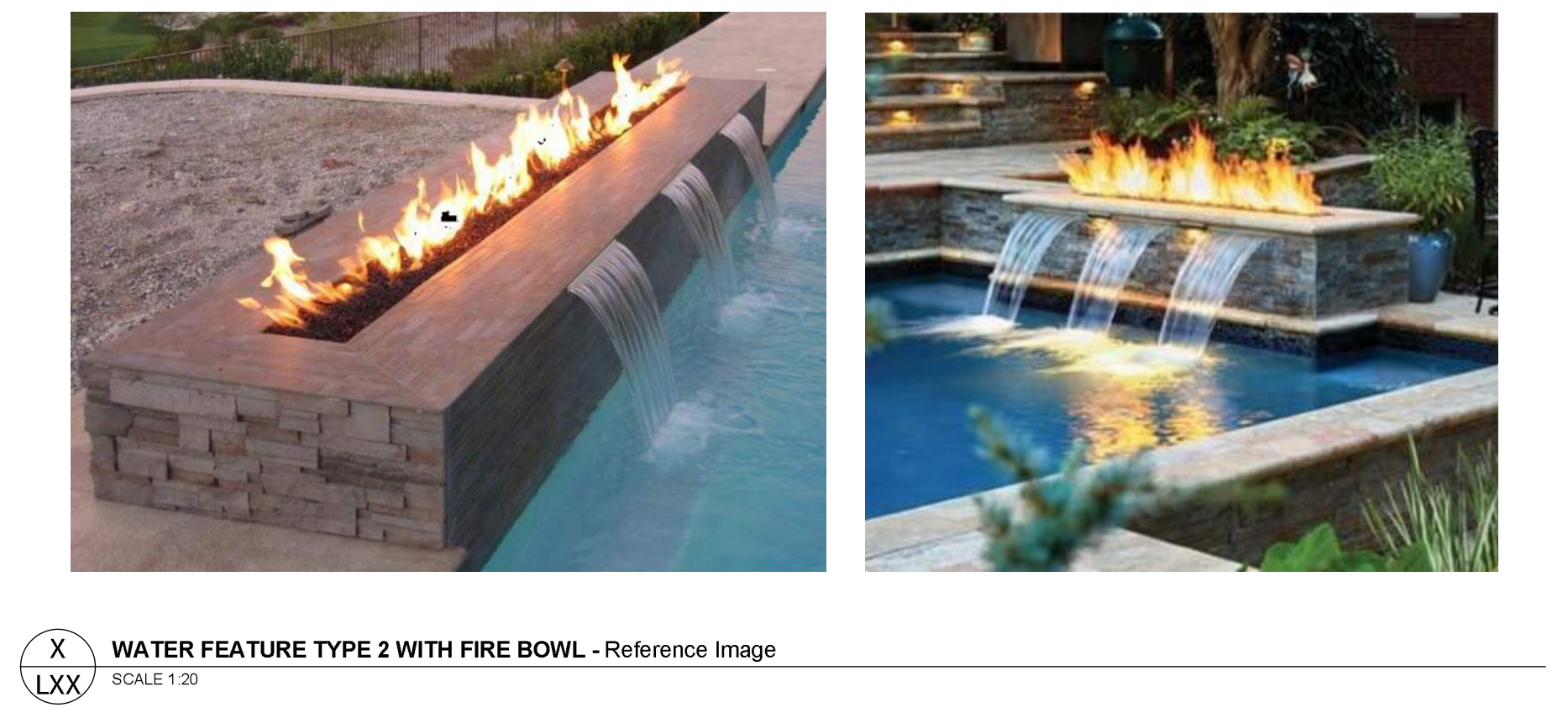

NOTE:
 1. TREES TO BE SUPPORTED IN PLACE USING CEDAR STAKES & POLY MESH STRAP ASSEMBLY INSTALLED PER MANUFACTURER'S SPECIFICATION. STAKES TO ONLY BE INSTALLED IN LOCATIONS OF HIGH WIND, STEEP SLOPES AND WHERE THE CALIPER OF THE TREE IS LESS THAN 50mm DIA.
 2. ENSURE ROOT BALL IS THOROUGHLY SATURATED PRIOR TO INSTALLATION.
 3. WHEN TREE IS PLANTING IN ROCK MULCH OR TURF AREA, CONTRACTOR TO INSTALL 1m DIA. RING OF WOOD MULCH TO HELP RETAIN MOISTURE.

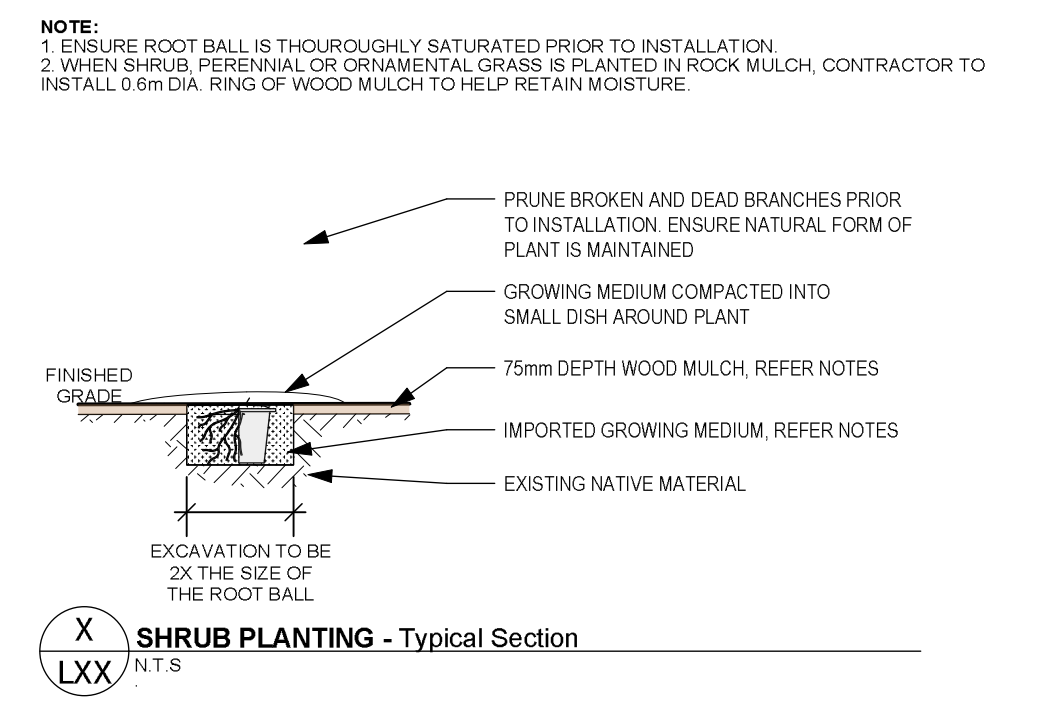
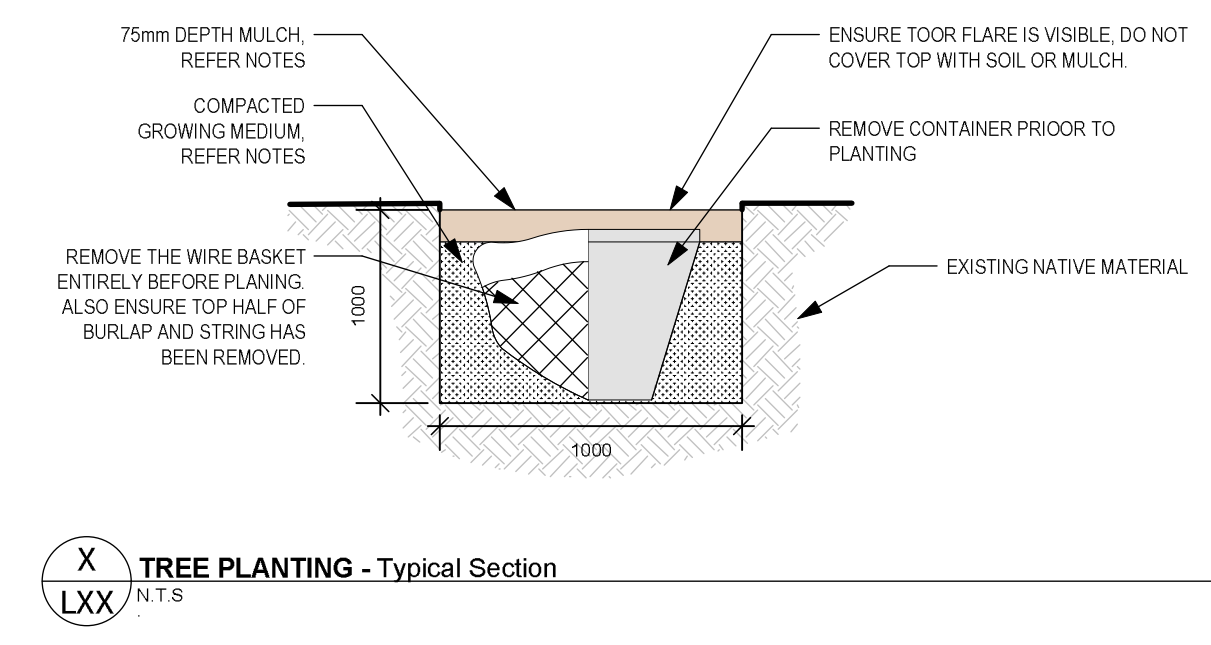
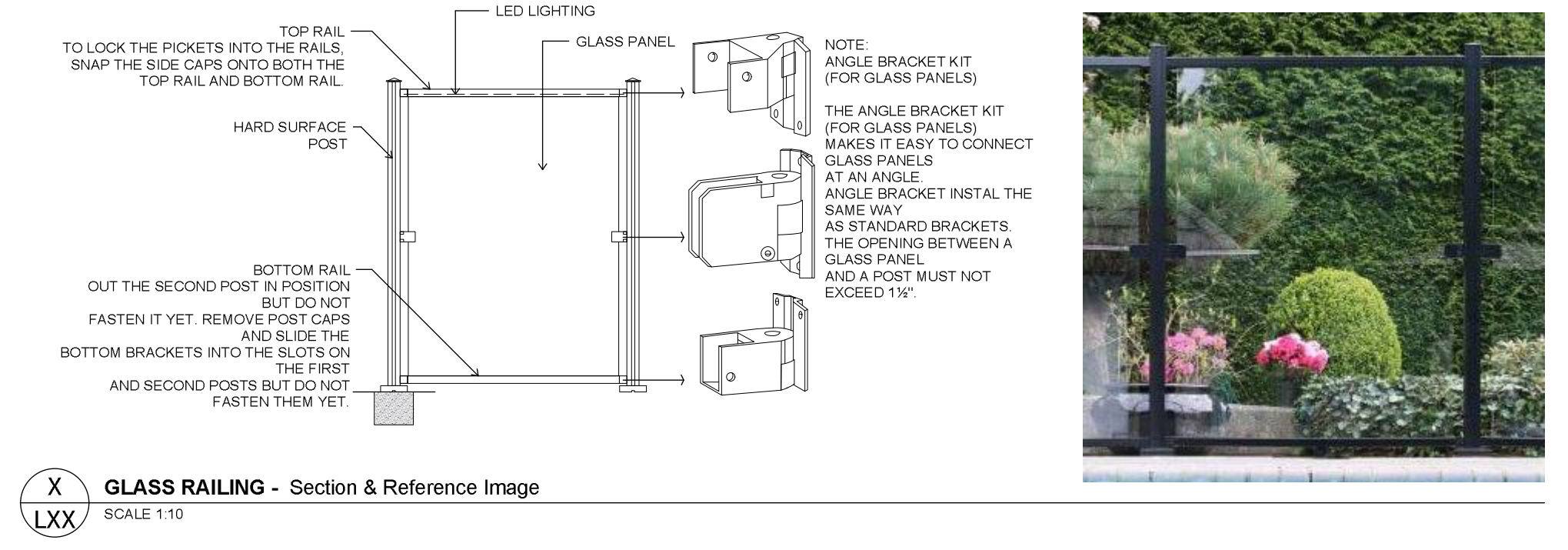

X LXX **PLANTING & TREE ZONE CONTROL VALVE - Section**
SCALE 1:20

| ISSUE | DATE | COMMENT |
|-------|------|---------|
| | | |

LAYOUT NOTES

1) CANADIAN LANDSCAPE STANDARD

WORK OF THE CONTRACTOR SHALL MEET OR EXCEED ALL SPECIFICATIONS AND STANDARDS ESTABLISHED IN THE LATEST VERSION OF THE CANADIAN LANDSCAPE STANDARD (JOINTLY PUBLISHED BY THE CANADIAN NURSERY LANDSCAPE ASSOCIATION (CNLA) AND THE CANADIAN SOCIETY OF LANDSCAPE ARCHITECTS (CSLA)).

2) INSPECTIONS

THE CONTRACTOR SHALL GIVE THE SITE INSPECTOR 48 HOURS NOTICE BEFORE ALL REQUIRED INSPECTIONS.

3) DIMENSIONS

SCALED DIMENSIONS ARE SUPERSEDED BY WRITTEN DIMENSIONS.

4) SLEEVING

REFER IRRIGATION NOTES.

5) PROJECT STAKING

PRIOR TO CONSTRUCTION, ALL PROPOSED SITE FEATURES SHALL BE STAKED IN FIELD FOR REVIEW BY THE OWNER'S INSPECTOR. ALL CURVES SHALL BE CONTINUOUS AND SMOOTH WITH CAREFULLY MATCHED TANGENTS.

6) WOOD MULCH

REFER TO PLANTING NOTES.

7) GROWING MEDIUM

REFER TO PLANTING NOTES.

8) DESIGN INTENT

THESE DRAWINGS ARE A REPRESENTATION OF THE GENERAL DESIGN INTENT TO BE IMPLEMENTED ON THE SITE. THE CONTRACTOR IS RESPONSIBLE FOR CONTACTING A LANDSCAPE ARCHITECT IF ANY ADDITIONAL CLARIFICATION OR DETAILS ARE NECESSARY TO ACCOMMODATE SITE CONDITIONS OR ARCHITECTURAL DETAILS.

9) LIMIT OF WORK

ALL WORK OF THE CONTRACTOR WITHIN THE LIMIT OF WORK SHOWN ON THE DRAWING IS THE BOUNDARY OF THE CONTRACT, THIS SHOULD BE VERIFIED WITH THE SITE INSPECTOR PRIOR TO CONSTRUCTION.

10) COMPOSITE BASE SHEET

THE PROPOSED IMPROVEMENTS DISPLAYED ON THESE DRAWINGS ARE SUPERIMPOSED ON THE BASE SHEET. THIS BASE SHEET IS COMPILED FROM ARCHITECTURAL AND/OR ENGINEERING DOCUMENTS, THE TOPOGRAPHIC SURVEY, AND OTHER DATA MADE AVAILABLE TO THE DESIGNER. THE DESIGNER SHALL NOT BE HELD LIABLE FOR INACCURACIES, OMISSIONS, CHANGES, OR OTHER ERRORS ON THESE DOCUMENTS. THE COMPOSITE BASE SHEET IS PROVIDED ONLY AS AN AID AND THE CONTRACTOR SHALL BE RESPONSIBLE FOR REVIEWING THESE DOCUMENTS AND INCORPORATING/INTEGRATING ALL CONSTRUCTION AS REQUIRED TO ACCOMMODATE SAME.

11) CONTRACTORS' JOB SITE CONDITIONS

CONTRACTOR AGREES TO ASSUME SOLE AND COMPLETE RESPONSIBILITY FOR SITE CONDITIONS DURING CONSTRUCTION, THIS INCLUDES: SAFETY OF ALL PERSONS AND PROPERTY; THAT THIS REQUIREMENT SHALL APPLY CONTINUOUSLY AND NOT BE LIMITED TO NORMAL WORKING HOURS; AND THAT THE CONTRACTOR SHALL DEFEND, INDEMNIFY, AND HOLD THE OWNER AND THE LANDSCAPE ARCHITECT HARMLESS FROM ANY AND ALL LIABILITY, REAL OR ALLEGED, IN CONNECTION WITH THE PERFORMANCE OF WORK ON THIS PROJECT, WITH THE EXCEPTION OF LIABILITY ARISING FROM THE SOLE NEGLIGENCE OF THE OWNER OR THE LANDSCAPE ARCHITECT.

12) UTILITIES

THE CONTRACTOR IS RESPONSIBLE FOR CONTACTING THE UTILITY COMPANIES INVOLVED AND REQUESTING A VISUAL VERIFICATION OF THE LOCATIONS OF THEIR UNDERGROUND FACILITIES PRIOR TO CONSTRUCTION. MOST UTILITY COMPANIES HAVE ACCESS TO THE UNDERGROUND SERVICE ALERT PROGRAM CALL BEFORE YOU DIG'. THE CONTRACTOR OR ANY SUBCONTRACTOR FOR THIS CONTRACT SHALL NOTIFY MEMBERS 48 HOURS PRIOR TO PERFORMING EXCAVATION WORK BY CALLING THE TOLL-FREE NUMBER (800) 474 -6886. EXCAVATION IS DEFINED AS BEING 18 OR MORE INCHES IN DEPTH BELOW THE EXISTING SURFACE. THE CONTRACTOR IS CAUTIONED THAT EXCAVATION IS THE ONLY WAY TO REVEAL THE TYPES, EXTENT, SIZES, LOCATION, AND DEPTHS OF UNDERGROUND UTILITIES. HOWEVER, THE CONSULTANT CAN ASSUME NO RESPONSIBILITY FOR THE ACCURACY OR COMPLETENESS OF THE DELINEATION OF SAID UNDERGROUND UTILITIES, NOR FOR THE EXISTENCE OF OTHER BURIED OBJECTS OR UTILITIES NOT SHOWN ON THESE DRAWINGS.

IRRIGATION NOTES

1. INSTALLATION PRACTICIES

ALL IRRIGATION INSTALLATION PRACTICES TO MEET IABC STANDARDS, INSTALLED BY A CIT CERTIFIED PROFESSIONAL

2. SYSTEM DESIGN

SYSTEM IS DESIGNED BASED ON 10 GPM & 75 PSI AVAILABLE FROM EXTERIOR STUB OUT.

3. GRAPHIC CLARITY

DESIGN IS SHOWN SCHEMATICALLY FOR GRAPHIC CLARITY. CONTRACTOR TO INSTALL ALL COMPONENTS IN COMMON TRENCHES WHERE FEASIBLE AND INSIDE PLANTING AREAS WHENEVER POSSIBLE

4. IRRIGATION SLEEVES

ALL SLEEVES TO BE INSTALLED AT THE NECESSARY DEPTHS PRIOR TO PAVEMENT CONSTRUCTION AND EXTEND 300mm INTO LAWN OR PLANTING AREA

5. OPERATING TIMES

OPERATING TIMES ARE THEORETICALLY BASED ON WATERING IN JULY. THE OWNER IS SOLELY RESPONSIBLE FOR SETTING THE IRRIGATION SCHEDULE TO ENSURE THAT THE PLANT MATERIAL RECIEVES ADEQUATE WATERING

6. EQUIVALENT PRODUCTS

CONTRACTOR MAY USE EQUIVALENT IRRIGATION COMPONENTS WITH THE WRITTEN CONSENT OF THE IRRIGATION DESIGNER PRIOR TO PURCHASE AND INSTALLATION

PLANTING NOTES

1) PLANT MATERIAL

ALL PLANT MATERIAL SUPPLIED AND PLACED BY THE CONTRACTOR MUST BE CERTIFIED TO BE FREE OF SUDDEN OAK DEATH (PHYTOPHTHORA RAMORUM), ACCORDING TO BCLNA OR CANADIAN FOOD INSPECTION AGENCY (CFIA) STANDARDS. THE CONTRACTOR WILL BE HELD RESPONSIBLE FOR THE SUPPLY AND PLACEMENT OF DISEASED PLANTS RESULTING FROM THEIR NEGLIGENCE TO THE OWNER. AT SOURCE OF SUPPLY, PLANT MATERIAL AND PRODUCTS SHALL BE AVAILABLE FOR OPTIONAL INSPECTION BY THE LANDSCAPE ARCHITECT. THE CONTRACTOR SHALL PROVIDE A (1) YEAR REPLACEMENT GUARANTEE ON ALL PLANT MATERIAL FROM THE DATE OF SUBSTANTIAL PERFORMANCE.

2) SUBSTITUTIONS

THE CONTRACTOR SHALL NOT SUBSTITUTE PLANT MATERIAL OR PRODUCTS WITHOUT THE WRITTEN CONSENT OF THE LANDSCAPE ARCHITECT AND WILL BE HELD RESPONSIBLE FOR THE REMOVAL AND REPLACEMENT OF ANY UNAPPROVED SUBSTITUTIONS.

3) WOOD MULCH

THE CONTRACTOR SHALL SUPPLY AND PLACE DOUGLAS RED FIR MULCH, AVAILABLE FROM BETTER EARTH & GARDEB, AT 75MM DEPTH (MIN.) TO THE PLANTING AREAS, AS SHOWN ON THE DRAWINGS. NO PLASTIC FILM OR WEED BARRIER FABRIC IS PERMITTED UNLESS OTHERWISE SPECIFIED ON THE DRAWING OR THE OWNER. CONSTRUCTOR TO CONFIRM THE WOOD MULCH SUPPLIED IS FREE OF ANY FOREIGN CHUNKS, STICKS, SOILS, STONES, CHEMICALS, SALT AND ROOTS, AND IS NON-MATTING.

4) GROWING MEDIUM PLACEMENT

IMPORT GROWING MEDIUM SHALL BE PLACED AT 300MM DEPTH (MINIMUM) IN ALL PLANTING AREAS AND 150MM DEPTH IN ALL TURF AREAS, AS SHOWN IN THE DRAWINGS. GROWING MEDIUM IS TO MEET PROPERTIES OF TYPE 2P FOR PLANTING AREAS AND TYPE 2L FOR TURF AREAS, AS PER TABLE T-6.3.5.3 IN THE LATEST EDITION OF THE CANADIAN LANDSCAPE STANDARD.

5) QUANTITIES

SUPPLY AND INSTALL ALL PLANT SYMBOLS SHOWN SCHEMATICALLY ON THE DRAWING. THE QUANTITIES SHOWN ON THE LABEL ARE NOT TO BE THE COMPLETE AND ACCURATE LIMITS OF THE CONTRACT.

IN PARTNERSHIP WITH



| | |
|---------------|--------------------------------|
| Project | LAKESIDE VIEWS |
| Address | WINE TRAIL WEST KELOWNA |
| Drawing Title | NOTES |

| ISSUE | DATE | COMMENT |
|-------|------|---------|
| | | |

Page Size: **24x36"**

Scale: **N/A**

Project No.: **AWT01**

Page
L-19